FULL LEASED WIRE ASSOCIATED PRESS TELEGRAPH SERVICE

THE WEATHER
Generally fair tonight and Wednesday. Somewhat lower temperature.

THE NEWARK ADVOCATE

BUY W. S. S.

VOLUME 96—NUMBER 99 NEWARK, OHIO, TUESDAY EVENING, JANUARY 28, 1919 TEN CENTS A WEEK

WILSON TO URGE COLONIAL RULE BY ALL NATIONS

Lost Colonies of Enemy Would Be Put Under International Direction

CONFLICTING CLAIMS ARE MADE BY ENGLISH AND JAPS

Australia Wants New Guinea as Reward For Part In Great War.

[ASSOCIATED PRESS TELEGRAM]

London, Jan. 28.—In referring to discussions of the future status of Germany's colonies by the peace congress, the Paris correspondent of the Mail writes:

"President Wilson appears to have put forward a general scheme which may be termed the internationalization of Germany's late possessions. This plan is not exactly defined but in principle it would make it mandatory for the various powers to administer the colonies subject to the control of the league of nations.

"British delegates do not object to such procedure respecting the colonies in Africa, although other nations, notably the French and Portuguese, do not acquiesce and the Union of South Africa definitely claims German Southwest Africa. As regards the Pacific, Australia claims New Guinea and the Bismarck Archipelago. New Zealand claims Samoa and Japan desires the Marshalls and Carolins. Japan also suggests an equatorial delimitation between British and Japanese influence in the Pacific."

The correspondent refers to the Anglo-Japanese "secret" treaty of 1916, which assigned the Marshalls and Carolins to Japan and adds:

"Such possessions would be very distasteful to the United States and American political opinion is that if President Wilson agrees to this move his power will be seriously impaired. It is suggested that from this comes his earnest demand for the internationalization of all Pacific colonies. It is quite clear, however, that the whole voice of the British empire at the peace congress supports the claims of Australia, New Zealand and the Union of South Africa and also agrees to the retention by Japan of the Marshalls and Carolins with equatorial delimitation of influence.

"It was the current opinion tonight that President Wilson would see the justice of the claims. He requested evidence of Australian interest in New Guinea and these were quickly forthcoming in a telegram recording resolutions by a large number of public colonies in Australia, opposing any other solution of the colonial problems. Australia declares she has lost more men in the war than the United States and has had no recompense in the shape of war contracts and that the non-possession of the whole of New Guinea would arouse great bitterness."

TWO TRANSPORTS SAIL WITH 6000

More Units of 83rd and 84th Divisions Are Enroute Home From France

[ASSOCIATED PRESS TELEGRAM]

Washington, Jan. 28.—Two big transports—the Adriatic and Sibony—are due at New York Saturday with about 6000 men aboard. The Adriatic brings companies E, F, G and H of the 329th infantry, and the 322nd and 324th machine gun battalions and headquarters of the 165th infantry brigade; all of the 83rd division (Ohio and West Virginia).

Other units of the 329th infantry are returning on another vessel.

The Adriatic also is bringing home a New York casual company—89 officer casuals and about 400 sick, wounded and enlisted casuals—in all about 300 men.

The Sibony has aboard the 405th regiment coast artillery complete, the complete 309th ammunition train, 84th comvision (Indiana and Kentucky) and the headquarters and batteries C and D, 339th field artillery of the 85th division.

HARDING TO ATTEND POLITICAL CONFERENCE

[ASSOCIATED PRESS TELEGRAM]

Cleveland, Jan. 28.—Important political conference will be held here today after the arrival of United States Senator Warren G. Harding and other Ohio Republican leaders to attend the annual McKinley day banquet of the Tippecanoe club today. Senator Harding is to speak on the life of McKinley, Arthur L. Garford of Elyria, will eulogize Colonel Theodore Roosevelt.

Republicans from many Northern Ohio counties, anticipating developments that will have an important bearing on the 1920 presidential campaign, have made more than the usual number of hotel reservations. Indications point to the largest gathering since the first McKinley day banquet in 1902.

Among prominent Republicans expected are E. M. Fullington of Columbus and N. H. Fairbanks of Springfield, chairmen, respectively, of the Republican state executive and central committees; Harry M. Daugherty, former Republican state campaign manager, and Attorney General John G. Price.

EX-KAISER OBSERVES BIRTHDAY

[ASSOCIATED PRESS TELEGRAM]

Ameronogen, Monday, Jan. 27.—Religious services were held in the castle chapel here today in honor of the birthday of William Hohenzollern, the former German emperor. With this exception, the former emperor and empress passed the day as usual.

STRIKERS WRECK SHOPS IN BELFAST 200,000 ARE IDLE

Labor Troubles In England and Ireland Grow More Serious

BELFAST IN DARKNESS AS RIOTERS THRONG STREETS

Churches and Theatres Are Closed When Utilities Men Quit

[ASSOCIATED PRESS TELEGRAM]

Belfast, Jan. 28.—Strikers attacked shops here last night, seeming to center their attacks on stores showing lights. One large store which generates its own electricity and was brilliantly illuminated was stoned by the mob. The plate glass windows were smashed and women's clothing exhibited there was carried away. In another district a saloon was broken open and liquor was taken by members of a mob.

Police engaged in dispensing rioters who were fired upon and at last succeeded in restoring order.

26 TRADES AFFECTED BY BELFAST WALKOUT

[ASSOCIATED PRESS TELEGRAM]

London, Jan. 28.—There are one hundred thousand people involved in the strike at Belfast and 26 trades are affected, writes the Belfast correspondent of the Mail.

"The strike is the most serious ever experienced in the city of strikes," the correspondent writes.

"Belfast is like a dead city. Its entire social life is paralyzed, theatres and saloons are closed, tram cars are not running, bakeries and laundries are closed and there were no afternoon papers on Monday. Only two small editions of morning newspapers appeared yesterday.

"Telegraphic and telephonic communications with outside districts is seriously handcapped. After sunset Belfast becomes a cty of candles. Resturants are closed and evening services can not be held by the churches. Railway stations are lighted with naptha lamps, but in their homes the people depend upon candles. Should the candle supply fail there will be a plague of darkness.

"The main cause of the trouble lies in the fact that the workers in electric and gas plants have joined the ship yard workers in demanding a forty-hour week. Things are in such a state of chaos that a change must come soon. Grave diggers joined the strike on Monday."

ONLY CANDLE LIGHT IS PERMITTED IN HOME

[ASSOCIATED PRESS TELEGRAM]

London, Jan. 28.—It is estimated that nearly 200,000 men and women are idle in the United Kingdom and Ireland because of strikes in various trades, creating one of the most serious situations industrially that the country has had to face in many years. Half of the strikers are in Belfast, where the strike movement is continuing to spread.

The city of Belfast by night virtually is in total darkness, the hospitals being the only place where lights can be shown without danger of attacks by strikers. Everywhere else the display of a light has caused either the stoning or the storming of the premises. In cases where such dramatic action was not taken, the people were forced by threats to screen their lights. Even in the private houses it is not considered safe to use more than one candle and the supply of candles is rapidly diminishing.

Fortunately last night was snowy and wet by turns, otherwise it is considered their might have been more trouble. This morning men in various of the smaller industrial plants, who had remained at work, came out for safetys sake, the picketing had become more extensive. One of the morning publication. The shipyard workers are opposed to the strike, and are endeavoring to arrange meetings for Wednesday.

There is no change in the situation on the Clyde where 30,000 ship workers are out, nor in London, where 15,000 ship repairers are striking and have refused an offer to refer the question of wages to a committee. To these must be added 24,000 Fifeshire miners, 6,000 South Wales miners, 50,00 Edinburgh shipwrights, 4,000 Manchester dockers, 4,000 South Wales shipyard men and a number of Glasgow municipal workers.

Except in London, where the question at stake is one of wages, all these strikes are due to a demand for shorter hours with the same privileges and wages as prevailed when longer hours were worked.

HELPED MAKE U. S. BOYS HAPPY ABROAD

Mrs. Edouard de Billy.

Mme. Edouard de Billy, wife of the deputy French high commissioner in Washington, has just joined her husband in the capital. Up to the signing of the armistice her principal war work at home was the arranging of visits of American soldiers to French homes.

NAUMAN MAY BECOME FIRST PRESIDENT OF GERMANY WHEN ASSEMBLY MEETS

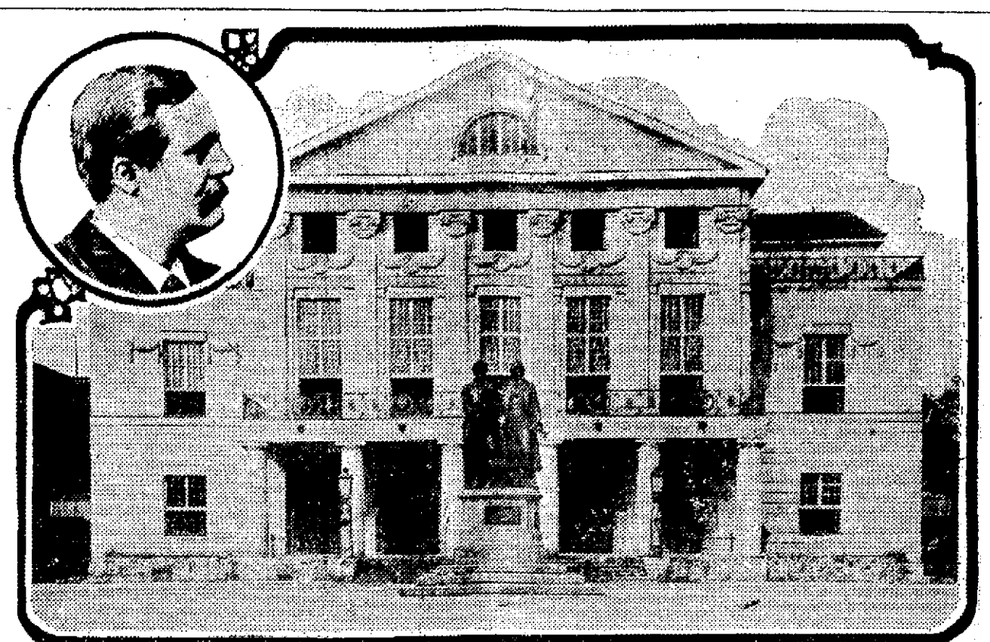

Royal theater at Weimar, Germany, and Frederick Nauman, who may be elected president.

In spite of the protest of the central council of workers and soldiers it is considered probable that the first German national assembly wil be held at Weimar, Germany, February 6. The council insists that the assembly convene in Berlin, but the Ebert government has decided to hold the election away from Berlin to get as far as possible from Prussion influence. The first president of Germany will be elected at this meeting. Frederick Nauman is considered the most likely candidate. Nauman is a Democrat. The German Democrat party is a combination of the old Progressive and Liberal parties. Ebert, head of the temporary government, is to be head of the ministry.

50 OHIO WOUNDED AT BUCKEYE CAMP

Men From Overseas Are Brought To Chilicothe Cantonment For Demobilization.

[ASSOCIATED PRESS TELEGRAM]

Camp Sherman, Chillicothe, O., Jan. 28.—That Camp Sherman may become one of the largest industrial centers in the state was the information given out here today. According to the statement one of the state's largest rubber companies is contemplating buying the site and buildings of the camp and transforming it into a complete city where tires and all rubber products will be manufactured.

Officers here say that the rubber company has had representatives on the ground looking over the camp, and that they have expressd satisfcation with the outlook. The camp, in the opinion of officers and civilians, would make an ideal location for the company, since there is a great deal of room for expansion. More than 40,000 persons may be cared for there at the present time.

Five hundred and seventeen soldiers were demobilized here today.

The following Ohio wounded men were received here today

Gus Angel, Columbus; Eddie Harter, Toleda; J. E. Hitchcock, New Lexington; Ernest Hawkins, Rutland; G. R. Lillie, Cincinnati; Martin Ringer, Cincinnati; H. E. Pohlman, Spencerville; Arthur Leslie, Georgetown; Farrest Bellville, Cumberland; Isaac Baker, Danville; G. W. Brooks, Railway Y. M. C. A., Columbus; G. O. Borchert, Toledo; N. G. Keppler, Cleveland; J. D. Hill, Pleasant Hill; R. S. O'Malley, Columbus; A. Wejczurek, Akron; James Fence, Niles; F. C. Dempsey, Cleveland; Dale Coleman, Fayette; R. P. Grandon, Columbus; J. A. Jaynes, Jackson; M. B. Ferrell, Akron; R. M. Ashford, Cincinnati; W. O. Agler, Mendon; Mike Henahan, Cleveland; L. B. Sipe, New Middletown; Albertus Smith, Crestline; Sherman Young, Mt. Sterling; William Wentzlaff, Cleveland; H. E. Smith, Wellsville; John Mooney, Cleveland; J. A. Steadley, Cleveland; Charles Carpenter, Marietta; O. B. Martin, Fayette; C. A. Copen, Wellinstown; Chester Dugan, Cincinnati; Michael Ferry, Canton; L. F. Segelski, Columbus; Buell McCombs, Magnetic Springs; Walter Newton, Zanesville; John Rutkowski, Cleveland; F. B. Richardson, Cleveland; Fred Fulley, Cuyahoga Falls; F. A. Richey, West Mansfield; Ervin Ritter, Ashley; Charles Koon, Zanesville; Joseph Matusiki, Toledo; R. J. Lamber, Dayton; Don Lorridge, Lockwood; Lenzie Gnisepe, Bradley; A. J. Bach, Cincinnati; L. H. Reed, South Solon; John Pritchard, Ironton; W. R. Zeltman, Strasburg; Anthony Iannucci, Toledo.

BOLSHEVIKI STRONGHOLD IS RAIDED BY ALLIES

Krasnogarsk, Central Siberia, Friday, Jan. 17.—Allied military authorities have raided a Bolshevist rendezvous and have arrested the leaders. Important documents were seized.

BOLSHEVISTS KILL MANY TO PROVIDE ROOM IN PRISON

Inhabitants of Peru Terrorized By Cruelties of Russian Reds

ALL INFANTS IN CITY DIE FROM LACK OF FOOD

Executions Are Rehearsed During Hours Before Men are Shot

[ASSOCIATED PRESS TELEGRAM]

Omsk, Central Siberia, Friday, Jan. 17.—17.—Death Stalked the streets of Perm until the city was captured by General Gaida, according to the official report of an investigator who has just returned from the Ural front. So terrible were conditions under the Bolshevist regime that the frightened people of Perm have not yet recovered. It is said that the few pedestrains encountered there were emancipated with livid lips and a constant nervous trembling of the head and hands. There are no children less than a year old in Perm, all having died, says the reports, which adds that in three months, the whole population would probably have perished.

The report states that the Bolshevists regarded all Bourgeois inhabitants of the city, even those ruined and dying, as outside the law. When the jail was overcrowded, the inmates which had been imprisoned longest were shot to make room for the newcomers, it is declared. There are well authenticated cases of torture, according to the report, which says some of the condemned were compelled to dig their own graves and rehearsal of executions were staged during the hours before the doomed people were put to death. Men were plunged into water until nearly drowned and were then revived so that their torture could continue while some prisoners were buried alive and others were mutilated. The report states women were forced to dig trenches, were often flogged and sometimes even killed, it is said.

JAPS IN CLASH WITH BOLSHEVISTS IN EAST

[ASSOCIATED PRESS TELEGRAM]

Vladivostok, Saturday, Jan. 18.—Japanese troops at Mazonova, on the Zeya river north of Blagovestchensk, have clashed with Bolshevist forces numbering about one thousand, according to reports received here. The Japanese lost two killed and eleven wounded in the encounter.

Russian police agents had arrested several Bolshevists and taken them to Mazonova, but the people of that village, who are said to be pro-Bolshevist, are reported to have attempted to rescue the prisoners. Japanese forces joined in the fighting, which lasted several hours. Seventeen Cossacks are reported to have been captured by the Bolshevists and two Japanese were drowned while trying to swim across the Zeya river.

BOLSHEVIKI FORCES HALTED NEAR LIBAU

[ASSOCIATED PRESS TELEGRAM]

Berlin, Monday, Jan. 27.—Bolshevist forces marching on Libau on the Baltic coast of Courland have been halted by German volunteer forces, which, though greatly outnumbered forced the Soviet army back across the Windau river by a bold counter offensive, according to a special dispatch to the Zeitung Am Mittag. It is said the Bolshevists suffered heavy losses.

In the course of their terrorization of Esthonia, the Bolshevists are reported to have killed 600 people in Dorpat and Wesenberg. The German commissioner in Lithuania, who arrived here today states that Kovno is not occupied by the Bolshevists, who are still 25 miles east of that city. The line is being defended by German volunteers and the Bolshevists are said to be awaiting instructions from Moscow before resuming their advance. It is said the capture of Kovno would open the road to the German frontier.

ARMENIANS ANXIOUS ABOUT TURK ATROCITIES

London, Jan. 20.—(Correspondence of the Associated Press)—Intense anxiety is felt by Armenians here over reports that large bodies of Turkish troops have joined the Tartar bands and are attacking Armenian villages. It is feared that still another chapter of atrocities will be added to the Turkish record before the allies are able to relieve the beleagured Armenian towns.

Details are still lacking of the massacre at Baku after the Turks, reinforced by Tartar and German troops had captured the city. Unofficial reports of the Armenian bureau here indicate that about 20,000 people, including a considerable number of Armenian soldiers, were slaughtered in Baku and in the surrounding region.

FAVORS BONUS FOR DISCHARGED MEN

Committee Suggests Months Pay and Uniform as Gift to Discharged Soldiers.

[ASSOCIATED PRESS TELEGRAM]

Washington, Jan. 28.—The war revenue bill upon which congress has been working since last july neared its final form today, the conference committee of the two houses late yeserday have agreed upon the principal schedules in dispute. Important differences yet to be adjudged include the senate amendment to make the district of Columbia "bone dry," providing a tax of one hundred per cent. on political campaign contributions of more than $500 and for a bonus of one month's pay and uniform to men discharged from military service.

Members of the conference committee today, said that the amendment relating to importation of liquor into the district of Columbia probably would be accepted. Action on the two other amendments was said to be in doubt.

The agreements reached by the conferees yesterday were upon the war excess profits taxes for the current year, exemptions from tax on sales of oils and mineral lands and mines, and the senate proposal to repeal existing second class mail rates under the zone system. The conferences are understood to have rejected the amendment for repeal of the postal rates, agreed to the senate amendment for a tax exemption of twenty per cent in the oil and mineral lands sale tax, and increased the senate war excess profits rates. Announcement of the decisions will be made later.

TURK CABINET QUITS; LOOT IS DEMANDED

[ASSOCIATED PRESS TELEGRAM]

Saloniki, Monday, Jan. 27.—According to a semi-official statement issued here the Turkish cabinet, headed by Tewfik Pasha, has resigned as a result of allied demands that Turkey restore property carried away during the war from occupied territories and cease carrying out drastic measures against Greeks and Armenians. It is said that the sultan will participate in the work of reconstructing the cabinet.

YANKEE AVIATOR IS KILLED IN FRANCE

[ASSOCIATED PRESS TELEGRAM]

Paris, Monday, Jan. 27.—Aviation Lieutenant O'Neill, of the American army was instantly killed this afternoon near Chatillon Sur-Seine when his machine collapsed at a height of about 700 feet, from an unknown cause.

DISCUSS A. A. SCHEDULE.

[ASSOCIATED PRESS TELEGRAM]

Chicago, Jan. 28.—American Association club owners met again today to adopt a playing schedule for the 1919 season. After two lengthy sessions yesterday adjournment was taken because of objections to the tentative schedules presented.

PUBLIC WORK IS URGED TO PROVIDE JOBS FOR 150,000

State and County Officials Confer On Ohio Labor Situation

WOULD PROVIDE WORK FOR OHIO RESIDENTS

Plan to Provide Money By Emergency Legislation To Meet Need

[ASSOCIATED PRESS TELEGRAM]

Columbus, Jan. 28.—To furnish immediate employment to a large percentage of the more than 150,000 unemployed men in Ohio, a comprehensive program for counties, municipalities and other agencies to rush all work of public character is expected to be approved by the conference of county commissioners, mayors and state employment official with Governor Cox here this afternoon.

The plan, as tentatively outlined, is for municipalities, county commissioners and other public agencies contemplating public improvements to start on them immediately where money is already available and where the money is not yet available to make it so forthwith without waiting ordinary routine.

In addition to the estimated 150,000 men now out of employment, Fred C. Croxton, head of the federal labor employment service, estimates there are 20,000 unemployed women. The number of both men and women unemployed is approximately twice as many as ordinary during this season of the year, Croxton says.

In furnishing work for the unemployed the plan does not contemplate permitting floaters from other states to take advantage of the labor furnished in Ohio. To this end all recruiting of labor must be handled through the state and federal employment offices. Those eligible for jobs, insofar as possible, must have been residents of the state for one year, and of the county or city for six months.

Preference in employment always is to be given discharged soldiers and to men with dependents. Every effort is to be made to avoid giving employment to floaters or those who would abuse such an effort to render assistance. Election registration and poll-books are to be used in verifying citizenship and residence.

The federal community labor boards wherever there are such, still in existence, are to be resignated as the official committees to handle any special labor problems regarding the furnishing of work to men in particular instances. Employment services are to be required to register the workers and with the advice of the community boards refer those qualified to employment on proposed public works.

Mayors of Cincinnati, Toledo, and other large cities, together with many county officials, are attending the meeting.

OHIO EDITORS HEAR ASSOCIATED PRESS MAN

[ASSOCIATED PRESS TELEGRAM]

Columbus, Jan. 28.—Members of the Associated Ohio Dailies held their annual mid-winter meeting here today. It will continue through tomorrow. Publishers, managing editors, and advertising managers of the association were present. A business session at noon today marked the opening of the sessions. Many problems of the trade were discussed by officers and members.

Paul Cowles, superintendent of the central division of the Associated Press, spoke at a social session and banquet to the members of the association.

RUNS AIR SERVICE ACROSS CHANNEL

Captain De Haviland.

Captain De Haviland is in charge of the London-to-Paris aerial route, known as the "Ritz to Ritz" line. Captain De Haviland is one of the best fliers in the allied air forces. He established the time of two hours for the trip.

BONE DRY BILL IS TAKEN UP TODAY BY COMMITTEE

Senator Miller Suggests Reduction of Salaries For Commissioners

WHITE EXPLAINS BILL TO COMMITTEE MEMBERS

New Bill Proposes Extensive Road Building Program During Year

[ASSOCIATED PRESS TELEGRAM]

Columbus, Jan. 28.—Temperance committees of both the senate and house were meeting in joint session this morning to consider the Miller-Crabbe bills, providing the machinery for making Ohio bone-dry after May 27.

James E. White, superintendent of the Ohio Anti-Saloon League, appeared before the committee to explain the provisions of the bills which were drafted by an Anti-Saloon League committee of which White is the chairman.

Senator Miller, temperance leader in the upper house, has already suggested a change in the bills which would reduce the salaries provided for the chief prohibition commissioner from $5000 and the three deputy commissioners from $3600 to $3000.

A committee representing the Ohio State Medical Association has also asked that provisions relating to the writing of prescriptions for the use of alcohol for medicinal purposes be made more specific. The Ohio Pharmaceutical Association, representing retail druggists of Ohio will appear before the temperance committee tomorrow night to suggest some changes.

Wets are proceeding with their proposed referendum on the resolution adopted by the Ohio legislature ratifying the national prohibition amendment. L. H. Gibson, manager of the Ohio Home Rule Association, has protested to the secretary of state at Washington against acceptance of a certified copy from the Ohio legislature, showing that the amendment had been ratified. Wets have filed at Washington a copy of the amendment to the Ohio constitution providing for a referendum on the resolution and announcing that a referendum is now being petitioned for.

An intensive program of road-building, to provide work for unemployed and to "lift Ohio out of the mud" is proposed in a resolution introduced in the house late yesterday by Majority Floor Leader Beetham. His resolution asks congress to appropriate one billion dollars to be expended during the next five years on the roads of the country in a manner similar to the plan of federal aid now extended to the states for road-building. The resolution expressed the willingness of the state of Ohio to co-operate in such a movement. Under the plan the state would raise an amount equal to that contributed by the federal government for road-building in this state.

James A. White, superintendent of the Ohio Anti-Saloon League, appearing before the committee this morning, explained that under the bill wine for sacramental and alcohol for medicinal and manufacturing purposes are the only things permitted, and these under permit. Whiskey is not permitted.

"The bills are designed to stop the sale of liquor as a beverage and at the same time safeguard its use for sacramental, medicinal and manufacturing purposes," said White.

The administration measure which provides for a prohibition commissioner, three deputies and a force of inspectors, White said, was to "centralize and coordinate authority for carrying out the will of the people expressed in their vote on the prohibition amendment."

White estimated the expense of administering the law at from $60,000 to $75,000 a year. He said it would be more economical than the present state liquor license organization which would be disbanded.

It is not the purpose of the measure to confiscate cider mills, or equipment used in making non-intoxicating fruit juices, White said, in answer to questions as to whether wine manufacturers might use their present equipment for manufacturing grape juice.

State Auditor A. V. Donahey may be the first official called before the special joint taxation committee of the legislature. The committee will hold its first meeting tonight at which time a program of hearings will be discussed. The committee will also call before it representatives of Ohio cities seeking financial relief. Donahey will be asked to explain the condition of state finances.

OHIO OFFICIALS PLAN WORK FOR SOLDIERS

[ASSOCIATED PRESS TELEGRAM]

Columbus, Jan. 28.—Mayors of many Ohio municipalities, county commissioners, officers of the state highway department, the state industrial commission, public utilities commission, and the federal employment service were meeting here this afternoon at the call of Governor Cox to formulate plans for pushing to completion of public works already contracted for and starting new works, as a means of providing employment for returning soldiers.

Governor Cox, T. J. Duffy, chairman of the industrial commission, and Fred C. Croxton, federal director of employment for Ohio, were scheduled to address the conference.

GERMANS PREPARE FOR DRIVE AGAINST POLES

[ASSOCIATED PRESS TELEGRAM]

Paris, Jan. 28.—Two full corps of German troops have been assembled by the general staff to march against the Poles, and eight troop trains are passing through Frankfort-on-the-Oder daily, according to a Zurich dispatch to the Journal, quoting the Press of Baden Baden.

NewspaperARCHIVE.com

HURRY! HURRY!! HURRY!!!

MEN—BOYS and CHILDREN
FOR THESE PHENOMINAL CLEAN CUT

SWEEPING BARGAINS

Entire Stock
of
Overcoats
Mackinaws
Reduced
In Price
20%

All the fabrics, styles and colors now so much in favor at a big saving. WHY NOT GET THE BEST? WHEN THEY COST YOU LESS.

SPECIAL!
$1 Negligee Shirts
Sizes 14 to 19
79c
or 3 for $2.25

HERMANN
STEIN-BLOCH SMART CLOTHES
THE CLOTHIER
"The Store Where Quality and Service Count"

SOLDIER TELLS OF XMAS IN GERMANY

Helps Returned Soldier of Enemy Prepare Christmas Tree In Rhineland Home—Hears Christmas Sermon.

(Special to the Advocate)

Granville, Jan. 27.—Mrs. J. D. Thompson has just received a letter from her son, Arthur W. Jones, Battery D, 324th F. A. (Heavy) American Forces in France, written on Christmas day, an excerpt from which will prove interesting to the many friends of Mr. Jones both in Granville and Newark. The episode described by a boy more or less homesick, thousands of miles distant on Christmas day, is different from the scores of incidents heretofore published in soldiers letters. He encloses a picture card of "Gruz aus Breitenau im Sagntal Westerwald". He belongs to the Denison class of '18, and is a member of the Beta Theta Pi, although army service claimed him before graduation—and he has been overseas for many months. He says:

"Here it is Christmas morning 'auf Deautschland' and a white Christmas. It is indeed a strange Christmas for us and certainly far different than other years. Am just back from church. The church in Breitenau is the only one near here and it was packed. I had to stand in the door and about froze my feet for it's pretty slushy underfoot this morning. It is a white Christmas and the landscape early this morning was indeed beautiful. All the trees and bushes were covered with soft clinging snow, and the old church was particularly picturesque. It is set in a sort of yard or terrace in which are a lot of shrubbery and several trees which were covered with snow. The service this morning was very interesting though I must admit my German was not adequate to follow the sermon, except the few sentences I got: how we should rejoice that again there was peace on earth; that this was a happier Christmas than for a long time, etc. The music, however, was more familiar—'Ein Feste Burg,' 'Stille Nacht,' and 'Lannenbaum' all had a familiar sound.

"Last night I went down to a farm house about a quarter of a mile from here to get some coffee cake for this morning, and there I helped a German soldier—back 14 days from the army—trim a 'weichnachtsbaugh.' He told me of the Christmases of the years gone by when he and his ten brothers and sisters used to gather round the Christmas tree and sing the familiar Christmas song—the favorite being always 'Stille Nacht.' He said, 'O those were the good days—the days of peace, everything was cheap; all had enough. But those verdammte capitalists at Berlin wished the war on us. Now we have many enemies.' Here he named all the allies—even mentioning Montegro) 'Our relatives and friends are dead; the Fatherland has lost in killed and wounded, nearly two millions; we haven't enough to eat, not enough to wear; taxes are fearful; and prices prohibitive for the poor man.' There the conversation turned in another direction, and he started to arrange the 'Gruppe'—that is the manger scene. The stable was made of boards and rocks, set in plaster of Paris. Inside went the small images of the 'Christ kind' in the manger, Mary and Joseph, a cow, and an ass. Over the stable was a gold scroll with 'Peace on Earth, Good Will to Men' inscribed on it, below the scroll the wax figure of an angel. Outside the manger were two sheep, the dog and the figure of the shepherd. All the figures were rude—the sheep a little shabby and maugy, and the angel had lost an arm. But the soldier put them all in their places with such care—he had a mutilated hand and could not fondle the figures as deftly as formerly—that when he had finished, the scene in the candle light was quite effective. On the table beside the 'Gruppe' was the Christmas tree. No matter how poor the people are here, nor how old, every family has a Christmas tree. Tonight I am going to have 'Abendessen' with the Schmidt family in the next little town and then go to the dance. Although American soldiers aren't supposed to go to German parties, or to be at all familiar, one of the Leutenants said that no one would object in a case like this. The officers gave the men cigarettes, cakes and chocolate; also the Y. M. C. A. sent up some, so we have had something after all even though our Christmas packages haven't put in an appearance."

He spoke of having received two lots of papers for September and October, and his pleasure in reading them. He gave in detail his itinerary from September 25 when he left Coetquidon, passing in turn through Rennes, Chartres, Versaille, skirting Paris, then along the Seine for quite a way, finally landing at Revigny on the Paris-Nancy railway, on September 27. The remainder of the letter is devoted to interesting experiences on the long march up to the 26th of December, on which his closing paragraph was written. "After three good letters yesterday, God! It sure was fine to hear from home on Christmas night." The box hasn't come yet for him [illegible] Johnnie Williams got his [illegible] [illegible]."

The community of the Russian [illegible] of the Travelers' club on Monday [illegible] was once more [illegible] and the topic on the [illegible] [illegible]

[illegible]

... ment for the loss by fire of Marsh Hall, the four story dormitory on the campus, some weeks ago.

J. D. Grissinger is ill of heart trouble at his home in Park Drive.

The first semester student recital of the Conservatory of Music will be given this evening at 8:00 in Recital Hall.

CURRY BUYS GIBSON SHOP IN CITY BLDG.

Dick Curry, proprietor of the Arcade barbershop, has purchased the Gibson shop in the city building, Fourth and West Main streets, and will take possession next Monday morning.

It is the intention of the new proprietor to install five new chairs and will have a tile floor laid. The room will be redecorated and a special electric lighting system installed.

Curry stated today that he would take personal supervision of the shop and that Charles Harris would have charge of the Arcade shop.

UNITED CIGAR STORES LEASES BUSINESS ROOM

Newark is to have a United Cigar Stores company branch. It is said that a room has been leased on the public square and that the company will install an up-to-date cigar and tobacco store soon. The company made an effort it is stated to lease a room here several years ago but could not secure the desired location. The change which will come with the saloons passing out of business May 27, will possibly leave many desirable rooms vacant, but it will only be for a short while as they will be taken up for other lines of business.

CITY EMPLOYE FINDS CAR STOLEN MONDAY

A Buick five passenger touring car belonging to C. W. McClelland of St. Louisville, was stolen from in front of the Auditorium theater last night. He ordered cards struck to be sent to all nearby Ohio towns, but early today Foeman Beckman of the street repair department, found the car in Fleek avenue and called Police Chief Jas. Sheridan, who brought it to the patrol station, and Mr. McClelland called there this afternoon and claimed the machine, which was undamaged. It had evidently been taken by joyriders.

DRAWS $25 FINE AND 60 DAYS FOR ASSAULT

John Webb was fined $25 and the costs in police court today and sentenced to 60 days in the county jail for assaulting a boy named Mason in East Newark Saturday evening.

George, alias "Pee-Wee" Graves, who was charged with stealing a blanket from an automobile Saturday night had his hearing also today but the charge could not be proven and he was fined $5 and the costs and sent to the county jail.

Stanley Baughman, charged with prowling, and John Ridenour, intoxication, were also assessed $5 and the costs by Mayor Atherton and sent to the county bastile. Three other drunks were fined a similar amount and sent to the city prison.

B. & O. VETERANS TO HAVE DINNER FEB. 6

The fourth annual banquet of the B. and O. Veterans association will be held in the First Baptist church dining rooms, Fifth and Granville streets, Thursday evening, February 6, at 8:15 o'clock. Chairman John Doyle states that many B. and O. officials will attend and he urges all veterans to send in for reservation at the banquet board so that arrangements can be made for the big chicken dinner which will be served by the ladies of the church. Dave Murphy has been selected as toastmaster and the committee on arrangements is composed of Messrs. Doyle, Murphy, Dan Moriarity, Silas Higgs and John Gorig.

SAYS ROSA LUXEMBOURG ISN'T DEAD; WILL ESCAPE

(ASSOCIATED PRESS TELEGRAM)

Copenhagen, Jan. 28.—A Munich dispatch to the Politiken reports that it has been learned from "quite reliable sources" that Rosa Luxemburg, who was reported to have been shot and killed on January 15 in Berlin, is alive and is at the house of a friend, where she will be concealed until she has an opportunity to escape from the German capital.

WOULD HALT IMMIGRATION.

(ASSOCIATED PRESS TELEGRAM)

Washington, Jan. 28.—Legislation prohibiting general immigration for a period of four years following the signing of the peace treaty, was approached tentatively today by the house immigration committee.

RESTRICTIONS REMOVED.

(ASSOCIATED PRESS TELEGRAM)

Washington, Jan. 28.—The food administration announced today that President Wilson signed a proclamation [illegible] 23, removing restrictions [illegible] manufacture of [illegible] [illegible]

Mixed.

A certain [illegible] was struggling to make [illegible] point that both parents have [illegible] influence upon a child. [illegible] said gravely, "a man [illegible] son of his father as he is [illegible] of his mother!"

Read Advocate Want Ads tonight.

If your usual table drink disagrees — Why not try
INSTANT POSTUM
No headache: no heart-flutter: no indigestion: no sleeplessness.
"There's a Reason"

VISITING MACHINISTS ATTEND SMOKER HERE

The machinists of the eighth district who are holding a convention in this city were entertained at a smoker by the local union in Moose Hall last evening. There were many pleasing diversities including music by the B. and O. glee club and a three-round boxing exhibition by several of the boys of the athletic club.

The machinists are here from all over the B. and O. system, including delegates from Baltimore, Washington and Philadelphia. Tonight an open meeting will take place at the high school and tomorrow evening the convention will close with a banquet and dance at the K. of P. hall. A splendid musical program has been arranged for the entertainment of the visitors.

Attractions of Treves.

It is as an ecclesiastical city that Treves is particularly interesting. In that famous cathedral are the remains of 25 archbishops and electors and four bishops. Among its treasures is a legendary nail from the Cross, and the famous Holy Coat, given the cathedral by St. Helena. In 1891 an exhibition of the Coat attracted more than 2,000,000 pilgrims. Another attraction for pilgrims is the grave of St. Matthias in one of the ancient churches—the only grave of an apostle in Germany.

This Rooster a Veteran.

The rooster now twisting as a weathercock on the clock tower of the First National bank building in Portland is 130 years old, his first roosting place having been the top of the old courthouse in Portland in 1778. He weighs more than sixty pounds and is said to have been made of oak. Now he shines with a new coat of gilt paint.

Laughter.

"Laughter is man's own attribute," says Rabelais, and from the time man began to think of other matters than eating and waging war he has wooed laughter in some form or other according to his ideas of what is comical. The early pictured jokes on canvas, stone and paper are not conducive to wild hilarity at this day and age, but they amused the people of the time and in making men laugh helped to civilize the race.

Stone for Rosaries.

The rosaries sold at Kandahar are extensively manufactured from soft, crystalized silicate of magnesia. This is quarried from a hill about thirty miles northwest of the city, where soapstone and antimony are also obtained in considerable abundance. The stone varies in color from a light yellow to a bluish white, and is generally opaque.

Natural Lightning Conductor.

The astronomical observatory at Mount Etna does not need at any time the protection of a lightning rod. The observatory is near the summit of the volcano, and the stream of vapor constantly rising from the crater acts as a natural conductor, draining the electricity out of the clouds, so that the lightning is seldom seen there.

The Real "Butterfly."

The name for the butterfly did not originate from "flutter," but from low German and Hollandish. Over in Holland there is a butterfly that lives whenever possible on butter and milk. He is and always has been a nuisance to the Dutch wives and has always been called the "butterfliege," or butterfly.

Multiplying and Progressing.

The most progressive element in Colombia is said to be, not the Spanish population or the natives, but a Jewish people called Antioquians, who have Old Testament names, raise large families and are fast becoming the dominant power in financial and political influence.

World's Greatest Force.

It's mother's love in the apple dumplings that gives them an irresistible flavor.—Toledo Blade.

Read Advocate Want Ads tonight.

IF YOU WANT A HOME OF YOUR OWN

And have no money, open a savings account here NOW and save all you can.

When you have a sufficient sum saved, we will be glad to help you by loaning you the balance needed.

When you save here for your home, you save in the institution best fitted to help you.

Thousands of Newark home-owners are today living in homes saved for in this way. Open your savings account here and start now.

The HOME Building Association Co.
NEWARK, OHIO.

The Home Bakery & Grocery Co.

49-51 SOUTH THIRD STREET. — PHONE 1989

Phone Us Your Order - - We Deliver

For the convenience of our patrons starting at once we will resume our delivery system.

Deliveries will be made once each day in the following order:

West and south in the forenoon and east and north in the afternoon. Orders taken after 10 o'clock in the morning for the west and south will be delivered the following day. Orders taken after 2 o'clock in the afternoon for east and north will be delivered the following day.

Here Are a Few of Our Everyday Specials

Bread—Pound Loaf	8c	Hulshizer's, Granville Best flour	$1.40
Cookies of all kinds Dozen	12c	10 Bars Lenox Soap	55c
Del Monte Peaches for	35c	10 Bars Ivory or Star Soap	68c
Cranberry Beans for	10c	10 Bars Rub-No-More Soap	65c
Soup Beans 2 lbs. for	23c	10 Bars Clean Easy Soap	52c
Fine Salmon for	20c	Matches, per box Only	05c
Teco or Hinkel's Pancake Flour	12c	Fine Coffee Per Pound	25c
Large Can Kraut for	15c	Old Reliable Coffee	33c
Tomatoes Can	10, 15, 20c	1 Pound Pkg. Naptha Washing Powder	06c
Prunes 1 pound for	17c	3-10c Cans Dutch Cleanser	25c
Peaches, 1 pound for	18c	Kitchen Cleanser for	05c
Apricots, 1 pound for	20c	2 Pounds Rice for	25c
Lippincott's Apple Butter	16c	Crackers—per pound Only	20c
Perfection Corn or Peas can	16c	Catsup—18c value Only	15c

The Home Bakery & Grocery Co.

49-51 SOUTH THIRD STREET. — PHONE 1989

LOANS 20.00 TO 200.00

AUTOMOBILES, PIANOS AND HOUSEHOLD GOODS TAKEN AS SECURITY—DIAMONDS TAKEN AS COLLATERAL.

NEW YORK FINANCE COMPANY

(UNDER STATE REGULATION.)
HIBBERT & SCHAUS BLDG. PHONE 1319

READ THE WANT ADS THIS EVENING

DR. EARL J. RUSSELL

AUTO PHONE 1028 — Directly Above the Tribune Office — TWO OPERATORS
DENTIST
24½ W. MAIN STREET — Open Every Evening From 7:00 to 8:30 — LADY ASSISTANT

New Lease on Life

Mrs. Gertrude A. Gladieux, Toledo, O., says: "Mother had dropsy. Operated on 6 times one year. 30 gallons water drawn. Could not walk nor lie down. After using Hull's Superlative, able to help with work. Feels fine." Your druggist sells Hull's Superlative. (Advt.)

Read Advocate Want Ads tonight.

DARTING, PIERCING SCIATIC PAINS

Give way before the penetrating effects of Sloan's Liniment

So do those rheumatic twinges and the loin-aches of lumbago, the nerve-inflammation of neuritis, the wry neck, the joint wrench, the ligament sprain, the muscle strain, and the throbbing bruise.

The ease of applying, the quickness of relief, the positive results, the cleanliness, and the economy of Sloan's Liniment make it universally preferred.

Sloan's Liniment Kills Pain
30c, 60c, $1.20

CHIROPRACTIC

WITHIN REACH

Is the new science, [illegible] abnormal conditions [illegible] Nature's best gift. Come [illegible]

Have you [illegible] investigated

CHIROPRACTIC?

We invite you to [illegible] learn about its merits.

NEWARK'S
SCIENTIFIC CHIROPRACTOR,
LICENSED PRACTITIONER

B. E. CREIGHTON, D. C.

Office Hours: 9-12 a.m.; 2-5 and 7-8 p. m. 34 Hudson Ave., Newark, O.

LOCAL PRINTING BILL IS HEAVY

Kiwanis Club Members Told That Many Thousands Are Spent by Newark Firms For Printing.

The noon-day meeting of the Kiwanis club, Monday, was particularly progressive in tone. A good proportion of the members of the organization were present; this is characteristic of the club. In groups the size of the Kiwanis club, there will always be causes contributing to the absence of a part of their membership, such as business trips away from town, sickness in the family, etc. In the case of the Newark Kiwanis club, excuses have to be up to the scratch to pass; Kiwanis clubs and cemeteries are the most dissimilar things in creation.

The "oral booster" for the day—Walter J. Bowers of The Advocate—gave a brief and illuminating talk on "Printing and Publishing." He gave it as his opinion that anywhere from a quarter to a half million dollars is expended by Newark firms for printing each year; and followed this with the observation that about a half of this amount was spent away from Newark.

President Gord as the "silent booster," gave as his boost a membership in the Y. M. C. A., to be administered by the man who received the boost in behalf of some boy who might prove worthy of his friendship. The administration of it, contains a sort of companionship between the man of affairs and the lad he will [illegible] to make a man of affairs. President Gord sowed a seed which may some day produce a crop the like of which [illegible] imagination cannot picture.

Members of the club were reminded that a big [illegible] prospect on February 17, when Kiwanians from Columbus will visit [illegible] follow the Newark [illegible]

A $100 SUGGESTION—FREE TO YOU

[illegible]

Only One "BROMO QUININE"

[illegible]

"OKEH"
The NEW ARROW form-fit COLLAR
25 CENTS EACH
CLUETT, PEABODY & Co. Inc. Makers

NEWSPAPERARCHIVE®.com

more cups to the pound

TRY a pound of this rich, fragrant coffee. Sold by grocers only. We do not distribute it through itinerant merchants or peddlers as we believe in the development of home town interests through home town merchants.

Your grocer is accommodating—he gives good service and keeps trade-marked goods of unquestioned quality.

Not sold by syndicate stores

THE WOOLSON SPICE CO. Toledo Ohio

Buy Coffee of Your Grocer Only

MONEY-SAVERS FOR ALL

These Durable Soles Cut Shoe Bills Down

"For use around cement plants and similar places where rough materials grind down soles quickly, I recommend Neölin Soles. They resist wear surprisingly. After working around the clinker department long enough to wear out two pairs of ordinary soles, my Neölin Soles are still as good as new," writes A. F. Miller, superintendent of The Peninsular Portland Cement Company plant in Jackson, Michigan.

It is remarkable how tough and durable Neölin Soles are. They are made so by Science—comfortable and waterproof, too. They come on new shoes in many styles for men, women, and children, and are available everywhere for re-soling. Wear them, and cut your shoe bills down.

Neölin Soles are made by The Goodyear Tire & Rubber Co., Akron, Ohio, who also make Wingfoot Heels, guaranteed to outwear all other heels.

Neölin Soles

Trade Mark Reg. U. S. Pat. Off.

Hay Fever~Catarrh
Prompt Relief Guaranteed
SCHIFFMANN'S CATARRH BALM
ASK YOUR DEALER

KEEP LOOKING YOUNG

It's Easy—If You Know Dr. Edwards' Olive Tablets

The secret of keeping young is to feel young — to do this you must watch your liver and bowels — there's no need of having a sallow complexion — dark rings under your eyes — pimples — a bilious look in your face — dull eyes with no sparkle. Your doctor will tell you ninety per cent of all sickness comes from inactive bowels and liver.

Dr. Edwards, a well-known physician in Ohio, perfected a vegetable compound mixed with olive oil to act on the liver and bowels, which he gave to his patients for years.

Dr. Edwards' Olive Tablets, the substitute for calomel, are gentle in their action yet always effective. They bring about that exuberance of spirit, that natural buoyancy which should be enjoyed by everyone, by toning up the liver and clearing the system of impurities.

You will know Dr. Edwards' Olive Tablets by their olive color. 10c and 25c per box. All druggists.

Get Rid of That Persistent Cough

Stop that weakening, persistent cough or cold, threatening throat or lung affections, with Eckman's Alterative, the tonic and upbuilder of 29 years' successful use. 50c and $1.00 bottles from druggists, or from ECKMAN LABORATORY, Philadelphia

DON'T FUSS WITH MUSTARD PLASTERS!

Musterole Works Easier, Quicker and Without the Blister

There's no sense in mixing a mess of mustard, flour and water when you can easily relieve pain, soreness or stiffness with a little clean, white Musterole.

Musterole is made of pure oil of mustard and other helpful ingredients, combined in the form of the present white ointment. It takes the place of mustard plasters, and will not blister.

Musterole usually gives prompt relief from sore throat, bronchitis, tonsilitis, croup, stiff neck, asthma, neuralgia, headache, congestion, pleurisy, rheumatism, lumbago, pains and aches of the back or joints, sprains, sore muscles, bruises, chilblains, frosted feet, colds of the chest (it often prevents pneumonia).

30c and 60c jars; hospital size $2.50.

MUSTEROLE
WILL NOT BLISTER

THREE LICKING CO. BOYS HAVE PART BEATING HUN

BURR B. HOSKINSON.

ROSS R. HOSKINSON.

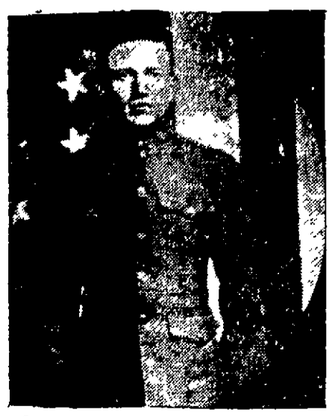

CLARENCE HOSKINSON.

One Licking county family gave three sons to Uncle Sam in his fight against the Hun, and two of them reached France. One of them saw some hard fighting with the 37th division, and the other, who was with the 330th regiment, 83rd division, was ready for action whenever the call came.

The three boys are: Corporal Clarence Hoskinson of Zanesville, a member of Company C, 330th infantry; Sergeant Burr B. Hoskinson of Akron, 146th infantry machine gun battalion, 37th division, and Private Ross R. Hoskinson, Company A, second battalion, Edgewood arsenal, Edgewood, Md. They are sons of Mr. and Mrs. Henry Hoskinson. All three boys are natives of Alexandria and were educated in the Hebron schools.

Burr Hoskinson's company went through the entire war without losing a single man killed, though 23 of the boys were wounded, according to a letter he wrote shortly after the armistice was signed. He had just rejoined his company after being absent for some time.

"We have a good company," his letter says, "and it has shown itself as such in battle. The men showed that they were not afraid. We had 23 men wounded, and only one death, that one being due to sickness—the only death in the company since it was organized in June, 1916. We only had one officer wounded in action. We had 18 animals killed and each time a man was holding it, but out of this number only four men were injured.

"I am billeting officer for the company now and as I have been in Belgium only a few days, I don't understand the language very well.

"It is hard for me to write a long letter for some reason, but I could talk to you for a month without running out of something to say.

"The girl where I am billeted is making griddle cakes and they certainly are good. The old man is sitting by the fire. He said that that is all he has done for the past four years. I guess he has had a pretty good rest.

"It snowed here yesterday morning (November 18), and turned into rain before night. We are now headed toward the coast. I do not know whether we will continue or not.

"I saw the king and queen of Belgium a few days ago. Next time you write don't tell me about the good dinners."

Corporal Clarence Hoskinson wrote on November 24 to his father, the letter being in honor of "Dad's Day." The letter was dated at Laxne en Belin. Parts of his letter follow:

"We are very happy here now because we know that we soon will be on our way home. (The 330th regiment landed a few days ago in New York).

"I never got to see a battle, but I did see a lot of other things. I got close enough once to hear the sound of the guns. We slept in tents that night and the tents were camouflaged so the Germans could not see us. There was a big hospital right near this camp and the Germans bombed it after we left.

"We had a very nice trip coming across. It seemed that we never would get here. We sailed up the 'river' between Scotland and Ireland. We certainly were glad to see land.

"After landing at Liverpool we took a train clear across England. It was on this trip that I saw the prettiest scenery. It was wonderful. Our trip across the channel was a little exciting but I will tell you about that later."

"On our trip across the ocean we were far enough north on the night of June 20 so that we had only one hour of darkness. It was so cold that I wore my undershirt, shirt, Red Cross sweater, blouse and overcoat and still was cold. I was on guard that night on the upper deck. When the waves would whip across the deck I could hardly stand it.

"We sailed under the English flag and when we return we want to travel on a good old American ship.

"I never saw as nice weather as we have been having here for the last two weeks. We have been working harder than we did before the armistice was signed. I have been assigned to duty at battalion headquarters."

ARMY CASUALTIES

The following casualties are reported by the Commanding General of the American Expeditionary Forces.

Killed in action, 14.
Died of wounds, 12.
Died of accident or other causes 3.
Died of disease, 27.
Wounded severely 227.
Wounded degree undetermined, 176.
Wounded slightly, 224.
Missing in action, 13.
Total, 702.

The Ohio casualties reported are

Died From Wounds.

Cook Clarence O Leffel, Cleveland.

Died of Disease.

Sergt. Louis J. Tischler, Cleveland.
Pvt. Carl C. Desgranges, Bavaria.
Pvt. Walter J. Huxell, Hossmeyne.

Wounded Severely.

Sergt. Joseph Verlinde, Swanton.
Corp. William Abbott, Fremont.
Corp. Alva Pansler, Greenville.
Pvt. Frederick Bogard, Bannock.
Pvt. Ira E. Hockenberry, 134 Riley street, Newark.
Pvt. John Nolnar, Cleveland.
Pvt. Lawrence A. Wagler, Deshler.
Pvt. Lee Gardner, Hubbard.
Pvt. Steve Stanley Kendzierski, Amsterdam.

Missing in Action.

Pvt. William R. Culp, Fredericktown.
Pvt. Albert G. King, Cincinnati.
Pvt. John Misiewicz, Toledo.

Wounded Slightly.

Sergt. Cecil Abbott, Toledo.
Corp. Clem A. Beckman, Celina.
Corp. Ames Z. Rice, Canton.
Mechanic Alfred Koenig, Cleveland.
Pvt. Edward J. Keller, Cleveland.
Pvt. August L. Dietz, Cincinnati.
Pvt. Edward J. Keller, Cleveland.
Pvt. Francis L. Beck, Cleveland.
Pvt. Joseph Gaug, Sandusky.
Pvt. Donald G. Mitchell, Zanesville.
Pvt. Corwin W. Mitten, Cleveland.
Pvt. Stanley Earl Mowry, Mount Orab.
Pvt. Lawrence H. Palmisano, Cincinnati.
Pvt. Antonio Tristano, Dover.
Pvt. August M. Zucker, Chatfield.
Pvt. Mathew Hamilton, Cincinnati.
Pvt. Carl H. Heberle, Amelia.
Pvt. Herbert L. Kelley, Athens.

Wounded Degree Undetermined.

Sergt. Arnold D. Hamilton, Delaware.
Sergt. Louis Michl, Cleveland.
Corp. Carl S. Motter, Fletcher.
Pvt. Ernest Sheline, Wilkesville.
Pvt. Chester W. Sheppard, Elyria.
Pvt. Arthur R. Trickett, Chauncey.
Pvt. Clarence Aber, Lynchburg.
Pvt. Alfred G. Wagner, Fremont.
Pvt. Bert R. Jones, Niles.
Pvt. Charles A. Jones, Coshocton.
Pvt. Bernard Keller, Louisville.

Corrections.

Wounded degree undetermined (previously reported killed)—Pvt. Frank E. Beecher, Youngstown.

Missing in action (previously reported wounded severely) Pvt. Dominick Diamattio, Canton; Pvt. Andrew V. Long, Niles.

Previously reported missing (now reported severely wounded) Captain William C. Acklin, Toledo; Pvt. William D. Coppersmith, Rockford.

Wounded severely (previously reported missing) Pvt. Frank Schroeder, Dayton.

Wounded Slightly (previously reported missing) Pvt. Ben Millar, Mingo Junction; Pvt. Everet Phillips, Cincinnati; Pvt. Orville C. Webster, Zanesville.

Wounded in action degree undetermined (previously reported missing) Sergt. Brooks J. Colver, Euclid; Corp. John R. Heath, Lakewood; Pvt. Chester A. Berner, Northampton; Pvt. Hugo Hamlanger, Cincinnati; Pvt. William Holder, Lorain; Pvt. Robert Milk, Hamilton; Pvt. Oscar Stone, Cleveland; Pvt. John J. Zapolsky, Cleveland.

Sergt. Joseph Lipowski (previously reported wounded) Corp. Doug. Geier, East Cleveland.

Returned to duty (previously reported missing) Corp. Harry W. Anthony, Jefferson; Corp. Fred E. Chalmers, Jefferson; Corp. Ernest F. Leonard, Akron; Pvt. Thomas H. Pell, Lakewood; Pvt. Louis C. Hoe, Ashtabula; Pvt. Elmer A. Tucker, Cleveland; Pvt. Joe W. Moore, Conneaut; Pvt. Carl V. Orr, 108 South Sixth Street, Newark; Pvt. Jack C. Rhode, Cincinnati; Pvt. Edward B. Stimson, Dover; Pvt. Steve Trebotic, Cleveland.

CLUB HAS DINNER.

The Motor Boating Conference club met at the Elk club last night for a dinner followed by a business session. Plans were made for the coming year. Messrs. Harry Mackenzie and Harry Ball were the hosts.

EVERYONE LIKES THIS COLD CURE

"Pape's Cold Compound" ends a cold or grippe in a few hours.

Your cold will break and all grippe misery end after taking a dose of "Pape's Cold Compound" every two hours until three doses are taken.

It promptly opens clogged-up nostrils and air passages in the head, stops nasty discharge or nose running, relieves sick headache, dullness, feverishness, sore throat, sneezing, soreness and stiffness.

Don't stay stuffed-up! Quit blowing and snuffling! Ease you throbbing head—nothing else in the world gives such prompt relief as "Pape's Cold Compound," which costs only a few cents at any drug store. It acts without assistance, tastes nice, and causes no inconvenience. Accept no substitute. (Advt.)

WAR SAVINGS STAMPS

The sale of War Savings Stamps in Licking county for the week ending January 23 amounted to $5,460—about one fourth of the weekly quota. The total sale in the first 23 days of January is $27,885.

New members of the 1919 $1,000 War Savings Society are Joshua Von Ins and Mrs. Carrie Von Ins, R. D. No. 6, Pataskala.

The War Savings committee desires the address of the following named people: Mrs. J. C. Stock, Mrs. Martha Lake, Charles Nesbit, Mrs. W. H. Miller, Hugh Madden, Eli Myers, J. H. Moore, Mrs. Gail Nethers, H. S. Pyle, J. W. Reid, Bertha Rogers, Mary Wilson, George Strickler. Address C. H. Spencer, Newark, O.

More than 600 Licking county people bought their limit of War Savings Stamps last year, 200 $5 stamps being the limit the government allows any person to own. Each one of these 600 people, however, may buy 200 stamps of the 1919 issue.

Buyers of War Savings Stamps do not worry about depreciation. W. S. S. are always worth par and Uncle Sam agrees to pay it upon 10 days notice. The stamps pay 4.27 per cent interest if held till maturity. They are tax free.

The following is a report of the sale of War Savings and Thrift Stamps in the Newark Public schools for the week ending January 25, 1919:

Building.	No. Savers.	Sales this week.	Total Amt. Sold.
High	195	$100.50	$548.50
Central	163	84.00	368.50
Woodside	241	164.00	491.75
N. Fourth	76	45.25	304.50
Hudson	66	17.00	206.50
Riverside	19	5.00	22.25
Keller	33	11.00	107.00
Mill	15	14.25	118.75
East Main	24	14.00	174.75
Hartley	32	23.00	56.00
Tenth	6	1.25	2.75
Franklin	5	2.50	13.50
Maholm	50	26.25	95.00
Mound	92	65.75	288.50
Central	30	26.00	72.25
Cherry Val.	23	14.75	40.25
	1215	$666.50	$2982.75

The price of War Savings Stamps will advance next Saturday. Exchange your Thrift Stamps for W. S. S. not later than next Friday in order to get them at the January price of $4.12. Stamps bought on or before Friday of this week will be worth $4.15 and after Saturday, February 1st, $4.19.

PHONE RATE HEARING.

Indianapolis, Ind., Jan. 28.—The rate of the Indiana Union Telephone company, a subsidiary of the American Telephone and Telegraph company, will be discussed here next Friday by Postmaster General Burleson and Postmaster General Hitchcock, all of Washington, and by the Indiana Public Service Commission, here today.

PINOCHLE TOURNEY OPENS.

The annual pinochle tournament of the Elk club opened last night. There are 16 players in the tourney, which is being held in the club rooms. The winners will be entertained at the conclusion of which the losers will banquet the winners at a fine 6 o'clock dinner.

SOLDIERS' LETTERS

George E. Dietz, a Newark boy with the 166th regiment (old Fourth O. N. G. regiment) now a part of the army of occupation, sends a card to The Advocate from Dernau Ahr, on the Rhine. The card was dated December 17.

Herbert G. Smith, a Newark soldier in France, has sent to The Advocate a postcard view showing a regiment of American soldiers on parade in Paris on July 4. The view shows children running into the street to present flowers to the Yankees.

"I shall regard it as one of my most precious keepsakes," declares Gilbert D. Handley, 30 Madison avenue, in a letter to The Advocate, acknowledging the receipt of his service medal. Handley was discharged from the service a few days before Christmas and is now at home.

DRY CLEANERS MEET.

Cleveland, Jan. 28.—Problems of dry cleaning and plans for the standardization of the industry will be discussed at the annual convention of the National Association of Dyers and Cleaners, which opened here today.

"No man can serve two masters," quoted the Wise Guy. "No, he'd probably be arrested for bigamy if he tried it," added the Simple Mug.

The Best Cough Syrup Is Home-made

Here's an easy way to save $2, and yet have the best cough remedy you ever tried.

You've probably heard of this well-known plan of making cough syrup at home. But have you ever used it? When you do, you will understand why thousands of families the world over, feel that they could hardly keep house without it. It's simple and cheap, but the way it takes hold of a cough will quickly earn it a permanent place in your home.

Into a pint bottle, pour 2½ ounces of Pinex; then add plain granulated sugar syrup to fill up the pint. Or, if desired, use clarified molasses, honey, or corn syrup, instead of sugar syrup. Either way, it tastes good, never spoils, and gives you a full pint of better cough remedy than you could buy ready-made for three times its cost.

It is really wonderful how quickly this home-made remedy conquers a cough—usually in 24 hours or less. It seems to penetrate through every air passage, loosens a dry, hoarse or tight cough, lifts the phlegm, heals the membranes, and gives almost immediate relief. Splendid for throat tickle, hoarseness, croup, bronchitis and bronchial asthma.

Pinex is a highly concentrated compound of genuine Norway pine extract, and has been used for generations for throat and chest ailments.

Avoid disappointment by asking your druggist for "2½ ounces of Pinex" with full direction, and don't accept anything else. Guaranteed to give absolute satisfaction or money promptly refunded. The Pinex Co., Ft. Wayne, Ind.

Dandruffy Heads Become Hairless

If you want a crop of thick, beautiful, glossy, silky hair do by all means get rid of dandruff, for it will starve your hair and ruin it if you don't.

It doesn't take much good to try to brush or wash it out. The only sure way to get rid of dandruff is to dissolve it, then you dissolve it entirely. To do this, get about four ounces of ordinary liquid arvon; apply it at night when retiring; use enough to saturate the scalp and rub it in with the finger tips.

By morning all, or at least most, of your dandruff will be gone, and two or three more applications will completely dissolve and destroy every single sign and trace of it.

You will also find that all itching and digging of the scalp will stop, your hair will look and feel a hundred times better, and a small inexpensive bottle of Parid arvon at any drug store will be all you will need, no matter how much dandruff you have. This simple remedy never fails.

Quality Headquarters **THE CORNELL** 29 South Park

Big Reductions in Men's and Young Men's

Overcoats

SAME REDUCTION IN BROKEN LINES OF

SUITS

A real $35 Cornell val. $27.75

A real $30 Cornell val. $23.75

A real $25 Cornell val. $19.75

A real $20 Cornell val. $15.75

10% OFF ON ALL FANCY PATTERN TROUSERS

One Special Lot of Suits and Coats for quick sale

$11.75 and $13.75

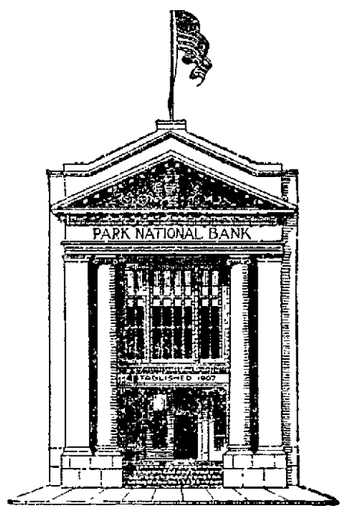

Will You Be Ready?

The stage is set for great activity in all lines of business. Opportunity & Co. have largely started to do business on a wholesale plan, now that the war is won.

Get ready. Opportunity prefers to deal with those who have ready cash. Start a Savings Account right now,—keep it growing steadily. If you have already started your account, add to your balance as much as you can.

You surely want to be in a position to accept some of the opportunities that are now developing.

THE PARK NATIONAL BANK

NEWARK, OHIO.

Under direct control and supervision of the United States Government.

THE STAR Cut-Rate GROCERIES

32-34 SOUTH THIRD STREET — QUALITY
110-12 UNION STREET — LOWEST PRICES
369 EAST MAIN STREET. — SERVICE

We Offer the Following Specials for Wednesday

EVERY ARTICLE IS GUARANTEED—WE DELIVER ANYWHERE IN NEWARK.

RAISINS SUNMAID BRAND Where can you get as good quality raisins as these? Lowest Price In Town. **per pkg. 15c**

HENKLE'S	HOMINY	APRICOTS	PRUNES
Pancake Flour Per Package 12c	Finest Quality, Per Pound 6c	Best Quality, large No. 3 Can 25c	18c Value Per Pound 14c

Matches Full Count. Every one is good. Per Box ..... 5c **per doz. boxes 58c**

SOUP BEANS	LIMA BEANS	PINTO BEANS	SOAP
Fine White, Per Pound 11c	Per Pound, Only 15c	Per Pound Only 9c	Palmolive, 15c value, Per Bar 10c

QUALITY CANNED FOODS AT LOWEST PRICES.

CORN	PEAS	TOMATOES	HOMINY
Per Can Only 15c	Superba, per can only 15c	18c Value, Per Can 15c	Large 15c value, can .. 10c
Country Gentleman corn, per can 19c	Sugar Loaf, Per Can 19c	25c Value, Large Can 20c	
Sauer kraut, per can, only ... 10c	Table Peaches, 35c value, per can 30c	PUMPKIN—Large Can 12c	Sardines, in mustard Per Can 8c

CORN MEAL—Per Pound 5c
CLEAN EASY SOAP Per Bar 5½c
KIRK'S FLAKE SOAP Per Bar 6½c
PET or WILSON'S MILK 4 Cans 25c
VANILLA—15c Bottle Special 10c
SEEDLESS RAISINS—Pound Package 18c

STAR Mince Meat, 15c value, pkg **10c** | Star Nut Oleo 40c value, lb **33c** | Star Baking Powder, lb can **15c**

HIGHEST QUALITY MEATS AT REASONABLE PRICES

Steaks—all kinds—Special Per Pound 29c
Roast Beef—Tender Beef—Per Pound 20, 22, 25c
HAMS—Boiled, Sorting Cut—By the whole or part—Per Pound 42c
BACON—Finest Quality—By the piece—Per Pound 40c

THE MOST OF THE BEST FOR THE LEAST—THAT'S US.

THE STAR Cut-Rate GROCERIES

32-34 SOUTH THIRD STREET — 369 EAST MAIN STREET. — 110-12 UNION STREET.

NEWARK ADVOCATE

Established in 1820.

Published Daily Except Sunday
THE ADVOCATE PRINTING CO.
C. H. SPENCER, President.

Terms of Subscription.
Single copy 2c
Delivered by carrier by week 10c
Subscription by Mail.
One month .....$ 35
Three months 1.00
Six months 1.75
One year 3.00

Entered as second class matter March 10, 1882, at the postoffice at Newark, Ohio, under Act of March 4, 1879.

Member of the Associated Press.
The Associated Press is exclusively entitled to the use for republication of all news dispatches credited to it or not otherwise credited in this paper and also the local news published herein. All rights of republication of special dispatches herein are also reserved.

GUARANTEED CIRCULATION.
The circulation of The Newark Advocate has been audited by the Audit Bureau of Circulations, the recognized authority on expert circulation examination.

The Newark Advocate will not knowingly publish a fraudulent or dishonest advertisement.
In case of any unsatisfactory dealings with advertisers using the Newark Advocate, REPORT AT ONCE to The Newark Advertising Club, Chamber of Commerce, 26½ North Park Place.

THE ADVOCATE'S SERVICE FLAG.

★ EDGAR F. ALBRIGHT.
★ WILLIAM ALLSPAUGH.
★ LEO BAKER.

WHY PEOPLE SUCCEED.

To win success in any calling, a person must make a study of it. He can not advance far if he simply does just what his boss or his shopmates tell him. Managers of businesses are very busy people, and they haven't time to tell all they know. The majority of persons learn their work in a very superficial way, and know it just barely well enough to get by.

The ambitious worker, however, can learn far more about it. In almost any employment, there is a chance for one to perfect himself and gain useful information. If one is engaged in retail trade, he should study the goods he has to sell. He should read trade papers, learn all he can about the markets, and study the processes by which goods are produced.

Also he can learn a great deal by talking with traveling salesmen, who have to be intelligent about their goods in order to sell them. When a drummer visits the store, get a chance to talk with him if you can. Don't gossip about baseball or the theatres or politics. Quiz him about his goods. He will quickly enough respond, as he will think you may influence the boss to buy his stuff. You can learn a lot from him in a short time. Salespeople who can talk intelligently about their goods are worth twice as much as others.

Or if you are employed on some mechanical process in a shop, study every process you have to perform. Watch the materials you work with. Notice how they are effected by heat, cold, friction, moisture, dryness, or any other conditions they have to meet.

Become very observant of small changes, and learn to size up different kinds of materials and so how they will act under all conditions. The workers who in these ways become a master of the materials he handles, will not hold a subordinate position long. He is too valuable.

AUTO REPAIR COSTS.

The leading automobile publication says there is widespread complaint among owners of cars, at the charges they have to pay at many repair shops. If the work is done by competent men, they are frequently stuck very high prices. And often they have to pay good round prices and then the work is only half done.

If an automobile owner in Newark breaks down with a party of friends 100 miles from here, he has got to get help where he can, and pay whatever he is asked. The repair man may say that he will never see this car again, and he might as well get all he can put of it. And in many towns, the general scale of repair prices is claimed to be unreasonably high for everybody, both strangers and residents. As a result of this feeling, it is predicted that legislation will be asked in many states for licensing and regulation of garages and repair shops.

No doubt the majority of the men who run these shops mean to be honest and fair. They should always remember that cars and trusks are used nowadays by great numbers of people of very moderate means, as an aid to their work. These people can not afford to pay big figures.

The automobile industry has become one of the greatest in the country and it should be kept on a sound basis. Repair men should have a good mechanical training under competent instructors, so that they will locate and remove the trouble the first time. The proprietor of such a shop is entitled to a fair return, and his workmen to the wages of any skilled mechanics.

But a tendency to overcharge will create resentment, and may tend to legislative action. If the business becomes too profitable, too many people will go into it. The way to build up a sound and substantial business for a life time, is to charge fair rates, which make long friends.

HOME STORE SERVICE.

The relation that grows up between the stores in a place like Newark and the people, is a very intimate one. The merchant and their clerks are able to make a study of the individual needs, tastes and desires of their patrons.

When you visit a big department store in some other place, the salespeople never saw you before and never expect to recognize you again. They have little idea what you want, and they are less likely to be able to please you.

Your home store merchant or clerk sold you a similar article last year and probably for several years. He at once knows the kind of thing you are looing for, and he helps you to select it.

The result of making this kind of purchase is always economical. People will use a thing much longer if it meets their desires and tastes. The things that cost high are the misfits that they get in stores where their individual desire is not intelligently assisted.

A frequent verdict in suits growing out of automobile accidents is, that both parties deserve all they got.

There is complaint of the high cost of peanuts, but peanut politics is as abundant as ever.

CONSIDERING THE CLAIMANTS.

(Cleveland Plain Dealer.)

When the final balance sheet of the great war is audited and credit goes where it belongs, and each man gets his dues, there is going to be considerable excitement in the claimant camp.

The men who helped win the war by contributing devices of acknowledged merit will be sorted out and classified and properly tagged. This will be no easy task, because the claimants are many and the devices are legion. We will know for example, just where the credit for the irresistible tank belongs. The Iowa farmer who used something quite similar before the war will receive due consideration. The discoverers of poisonous gas compounds who will be drawn up in line and rewarded. The men who have improved the means and the methods of flying will not be overlooked.

Now the depth bomb is added to the list. Quite recently an Indianapolis newspaper announced that an Indiana farmer was the inventor of this destroyer of German submarines. He experimented with a bomb in a millpond near his home and succeeded in destroying hundreds of fish. According to the story the depth bomb used by the United States navy is merely an improved form of the farmer's fish destroyer.

This added instance is just another proof of the fact that a clearing house for inventive war winners is highly desirable. It will give credit where credit is due, and it will cut off debate.

OUR NATION'S WEALTH.

(Cleveland Plain Dealer)

Perhaps the American people are what surfeited with figures, with mighty totals, with long lines of ciphers preceeded by a digit or two, but there still remains room for special wonder over the latest report of the controller of the currency. His new story of the nation's wealth is as fascinating as a romance.

He tells us that the banking power of the United States in June, 1918, totaled $39,082,000,000, an increase of 13 per cent. over the previous year. That, however, isn't the most remarkable feature of the statement. It appears, that notwithstanding the drains of the war, the banking power of our country has increased in the past four years—the war period—from $24,340,000,000 to the total above given, or 60 per cent.

Listen to the comparison: "The banking power of this country today is nearly two and a half times as great as the banking power of the whole world as late as 1890, and the banking power of the United States today is estimated to be seven times greater than our banking power in 1890."

In the period from 1890 to 1918 the number of banks increased from 10,382 to 27,509 and the aggregate resources of all the banks in the United States rose from $10,785,000,000 to $40,726,000,000.

It is observed that the controller's report carries a suggestion of gratitude that is altogether too real in a supposedly dry public document. The report quite rightly assigns his share as an added proof of the fact that ours is a very rich and very fortunate nation.

AFTER INFLUENZA

The Grip, Fevers, and Other Blood-Poisoning, Prostrating Diseases.

The best course of restorative treatment, purifying the blood, strengthening the nerves, stimulating the liver, is

Hood's Sarsaparilla, the standard blood purifier, before eating.

Position a real iron tonic (chocolated pills) after eating.

Hood's Pills, cathartic, mild and effective as needed.

These three great medicines make convalescence real, rapid and perfect. They are also of service in the prevention of disease and the preservation of health. Thes form Hood's Triple Combination Treatment.

Each is good alone, all are good **together**. Get them today. (Advt.)

THE DARE DEVIL

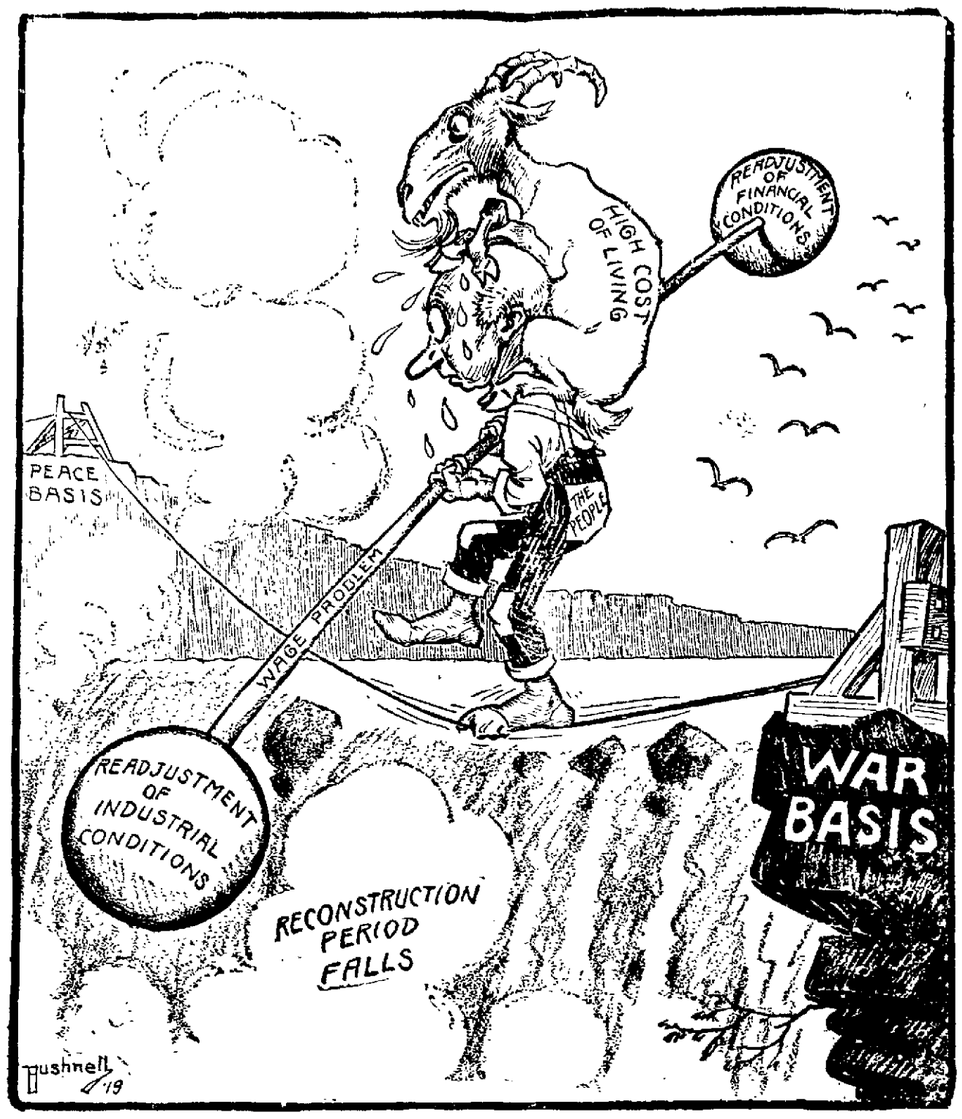

HERBERT C. HOOVER.

(Philadelphia Record)

The American people are, we are convinced, too fair-minded to take any stock in the unmanly and cowardly attacks made upon Herbert C. Hoover, the Food Administrator, by certain Republican United States Senators. Senator Penrose, taking advantage of Mr. Hoover's absence in Europe, went far beyond his senatorial privilege when he insinuated that the Food Administration was not even an American by birth—an accusation quite without basis, for, as a figure of world-wide importance and influence, the fierce light of publicity has beaten upon Mr. Hoover, his origin, his life-work and his views, for more pitelessly than it ever did upon Mr. Penrose, despite his 22 years in the Senate. Senators Borah and Cummins, cherishing presidential ambitions and seeking to make a little cheap capital for themselves by posing as the champion of the people against the Chicago meat packers, went even farther in charging that the Food Administrator has been in an improper deal with the Chicago interests to maintain prices. This is, of course, too absurd for discussion.

As against these and similar Republican detractors it is pleasant to read the defense of Mr. Hoover by Senator Hitchcock. In denying Senator Borah's ridiculous assertions the Senator from Nebraska stated these palpable truths

"I say that Mr. Hoover is coming out of this thing vindicated. You have taken him at a time when he is in Europe carrying on his duties. He has been vindicated and has won every fight that he has had while in the United States. He is a man who comes out of this war, I believe, with a reputation better than any other public official. He comes out clean. He comes out having rendered a great service to the American people. He comes out at the head of a great army of volunteer citizens, who, at his request, have saved and skimped and helped him to conserve the food that was necessary to win the war, and I want to say to you that in my opinion Mr. Hoover stands in the hearts of the American people equal to any man in the United States.

I am very sure that there is no member of the Senate who, if he ran for President against Mr. Hoover, would be able to poll as many votes as he would poll."

Personally we would be disposed to put our money freely on the Hoover ticket as against one headed by Senator Penrose, or Senator Sherman, or Senator Smoot, or other G. O. P. presidential possibilities. Probably 60 per cent of the voters of America would do the same. Put down Herbert as one of the dark horses of 1920.

THE GREATEST PROBLEM.

(Ohio State Journal)

So easy to pass a resolution asking congress for an appropriation of several million dollars to some very good purpose, it may be. But what good will it do? Not so much as to give any fame to the author. A better way to do is to attend to the need of the state that are within our control. There are a dozen ways of making this state better than it is. Improve its roads, make truer its education, break up its need less commissions and bureaus, put its official service inside of state-owned buildings, make the public expenditures meet the revenues in the whole public service, do more substantial things and fewer sentimental ones etc. The very fact that we haven't all the money we need may be a blessing if it only curbs one's desires and makes us get along with the things we have. The greatest problem in life is to make the most of what we have. And that is the province of legislature duty. It must stop walking among the stars get down to where the mud is.

Spirit of the Press

English in the Schools.

Before the war we were casual and even negligent in using the public school system as a nationalizing of Americanizing institution. The precaution against the molestation of influences foreign to American ideas and American culture were usually absent. The proposal of the State Council of Defense to have the Legislature pass a law prohibiting the teaching of foreign language in the grade schools should have the support of all who are anxious to promote Americanism in this state. For those students who wish to acquire foreign languages for professional, commercial or cultural purposes, the high school afford an opportunity sufficiently early in their educational career. But during the elementary grades they cannot do better than to study the language for which they will have the greatest use throughout their lives.—Chicago Tribune.

Canada Now Permits Loafing.

It is now permitted to loaf in Canada. Anti-loafing regulations were issued by the government last April for the purpose of drafting men not usefully employed into the army. The occasion for them having passed, the restrictions upon individual idleness have been removed. We do not observe that those of our own states that enacted anti-loafing laws have yet begun to repeal them. But Gen. Crowder is no longer showing an intrusive curiosity into the degree of importance of every man's occupation, and it will soon be lawful for a man in the United States to do nothing if he has an income, or if he can persuade his friends or the community or lend chance to provide for his immediate needs.—Philadelphia Record.

Saving Time.

Mistress—I want a maid who will be faithful and not a time-waster. Can you promise that?

Perfect Indeed—I can. I'm that scrupulous, mum, about wastin' time that I make one job of prayin' and scrubbin'. Life.

Sometimes Right.

He—I'm sorry I'm 40, of course. I am always in the wrong in your view.

She—Certainly not! When you are out that you're in the wrong you're right.—Boston Transcript.

The Advocate's MELTING POT

There is nothing that makes a man suspect much, more than to know a little; and therefore, men should remedy suspicion by procuring to know more, and not to keep their suspicions in smother.—Bacon.

A Feverish Observation.

The mud was deep and when friend Bill
Our sad condition noted,
He said, "Your wagon must be ill,
I see its tongue is coated."

His Economy.

Aunt Caline says:—Last weak Uncle Toby Shure went up to Newark on a little business an' while he was there he hired him a tracksy cab an' rid all over the city a-seeing the sites. Well, when he come to pay his bill, it jest about entire took away his breath, it was so big—him a-thinking it would cost him about, mebby, 75 cents. So what did Uncle Toby do but flax around an' buy him a ole wore out second-hand tracksy cab an' send it home. An' now he spends all his time, when it'll go at all, a-ridin' around in it, an' nothing couldn't convince him but what he's a-saving a lot o' money.

He's Flat Enough.

The house-hunters may have some good company this spring. It looks like the Grand Duchess of Luxembourg will be looking for a flat.—Pittsburgh Gazette Times.

Well, it would seem that she need not look farther than the crownless prince.

Ho, Hum!

All sorts of people throng this land,
And strive to get the "mon;"
A few of us are doing, and
The rest are being done.
—Luke McLuke.

Alas, to bed-rock I am down,
I'm not of those who "do":
And though I have been done quite brown,
I'm surely feeling blue.

Has One Qualification.

We have not heard whether Mr. Robert O. Ryder, the gifted paragrapher of the Ohio State Journal, has been made a member of the society of "Sansculottes" in France, but the impulsive gift of his, presumably, only pants to France ought to make him eligible.

Suggestion.

A rose by any other name
Still smells as sweet;
And horseflesh on the bill as "game"
Might pass for meat.
—Akron Times.

For meat if horseflesh cannot pass,
Why can't it, pray?
If this be true—"all flesh is grass"—
Is horseflesh hay?
Cleveland Plain Dealer.

That pass, as these sad rhymes we con,
Gives us a jar;
'Twould only be accepted on
A dining car.

Did You Know

That the "Seven Wise Men" was the collective designation of a number of Greek sages who lived, about 620-548 B. C.? The names of the Seven, as usually given, are Solon, Thales, Pittacus, Bias, Chilon, Cleobolus, and Periander of Corinth, but there is not absolute unanimity among the ancients either as regards the names, the number, the history, or the sayings of these famous Sages.

Rarely That Way.

My dear wife's tongue quite seldom halts,
It runs on like a rill;
But notwithstanding all her faults,
Oh, how I love her still!
—Newark Advocate.

When my wife read the lines above
She jumped up angrily,
While her dear eyes shone, not with love,
As she glared straight at me.

And then she said right off the bat,
"Now look-ee here I. G.
If you should dare to answer that
You're gonta hear from me."

So as a gentle mannered spouse,
A kind good natured jay,
Also to keep peace in the house,
"I've not a word to say."
—I. G.

Pointed Observations

Frequent resignations from the cabinet indicate the need of a free lunch counter in Washington.—Chattanooga News.

Was it a steak, a steak, or a roast Mr. Mann is alleged to have received in the shape of a horse from the meat packers?—Savannah News.

Americans who are afraid that this country will contribute more than its share to feeding the starving people of Europe should look at the Belgian relief figures. Americans made nearly as much out of Belgium as they contributed.—Washington Post.

The report that China will hence forth make especial effort against being broken into pieces will be welcome news to housekeeping generally.—Norfolk Virginian Pilot.

The war is over and life seems to have settled down again to a struggle for the purpose of getting more miles out of motor tires, brooms and safety razor blades.—Kansas City Star.

All Texas will find the nearness of the Mexican border has been a blessing in disguise so soon as the United States is a Sahara. "I Stood on the Bridge at Midnight" will be a favorite El Paso song.—Brooklyn Eagle.

Congressman Parkin wants to be clerk of the next house—a $6000 job. Her candidacy is not to be treated lightly, it appears, with women in politics and a precedent to be chosen in 1920. The old political hacks and lame ducks of the other sex are inconsolable.—Springfield Republican.

If You Saw Wood Each Day You Won't Need Cascarets

Great medicine,—the Sawbuck.
Two hours a day sawing wood will keep anyone's Bowels regular.
No need of pills, Cathartics, Castor Oil nor "Physic," if you'll only work the Sawbuck regularly.

Exercise is Nature's Cure for Constipation and,—Ten-Mile walk will do, if you haven't got a wood pile.
But, if you will take your exercise in an Easy Chair, there's only one way to do that, and make a Success of it.
Because,—there's only one kind of Artificial Exercise for the Bowels and its name is "CASCARETS."
Cascarets are the only means to exercise the Bowel Muscles, without work.
Druggists—10 Cents a Box.

THE SOLUTION

of battery troubles.
Equip your car with an
"Exide" Battery
backed by
"Exide" Service

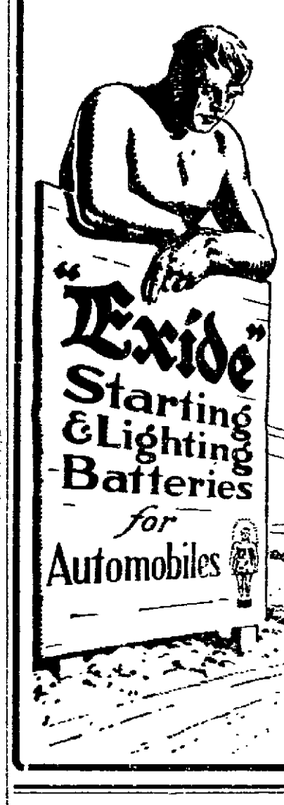

Spillman's Garage
53 SOUTH THIRD STREET
AUTO 1682 BELL 23

HOW TO JUDGE A WOMAN BY HER HAIR

There is real common sense in just noticing whether the hair is well kept to judge of a woman's neatness, or good taste. If you are one of the few who try to make the most of your hair, remember that it is not advisable to wash the hair with any cleanser made for all purposes, but always use some good shampoo. You can enjoy the very best by getting some canthrox from your druggist, dissolve a teaspoonful in a cup of hot water. This makes a full cup of shampoo liquid, enough so it is easy to apply it to all the hair instead of just the top of the head. Dandruff, excess oil, and dirt are dissolved and entirely disappear. Your hair will be so fluffy that it will look much heavier than it is. Its luster and softness will also delight you, while the stimulated scalp gains the health which insures hair growth.

POSLAM BRINGS QUICK COMFORT TO ANGRY SKIN

When angry itching skin cries through every nerve of your body for relief, turn to Poslam and let it soothe and allay all inflammation. Learn how efficient Poslam is, what splendid help it can render in healing eczema, disposing of rashes, pimples, acne, scalp scale and like disorders. The test is to apply Poslam at night to a small affected surface and in the morning to look for improvement. The effect of its concentrated healing energy shows agreeably soon.

Sold everywhere. For free sample write to Emergency Laboratories, 243 West 47th St., New York City.

Urge your skin to become clearer, fresher, better by the daily use of Poslam Soap, medicated with Poslam.

TRY THIS FOR LIVER AND BOWELS

Brew it at home yourself, save money and feel better right away.

If you want a splendid, economical remedy for constipation, sick headache, dizziness and torpid liver, get a small package of Dr. Carter's K. and B. Tea today and drink a cup of your own brewing whenever you need it.

This old reliable vegetable remedy has stood the test of time and is now more popular than ever.

Keep a package in the house all the time and brew a cupful when you feel out of sorts, feverish or bilious. It always helps promptly—and being mild and gentle, is just as good for children as for grownups.

Margaret—"That wounded soldier is another optimistic for a cripple." Margaret—"Yes, just because he still has his left leg he says he has no right to kick."

COLD ON CHEST AND SORE THROAT ENDED OVERNIGHT

You Get Action With Mustarine—It Drives Out Pain in Half the Time It Takes Other Remedies—It's the Quickest Pain Killer on Earth.

Stops coughing almost instantly; ends sore throat and chest colds over night. Nothing like it for neuralgia, lumbago, neuritis and to speedily drive away rheumatic pains and reduce swollen joints.

Mustarine is the original non-blistering prescription that takes the place but is 10 times as efficient as Grandmother's old-fashioned mustard plaster. Use it for sprains, strains, bruises, sore muscles, stiff neck, swellings, sore, painful or frosted feet and chilblains. Be sure it's Begy's Mustarine in the yellow box.

STOPS PAIN MUSTARINE CANNOT BLISTER

ORRINE FOR DRINK HABIT

Orrine has been uniformly successful in restoring victims of the "Drink Habit" into sober and useful citizens. If, after a trial, you get no benefit, your money will be refunded. It is a simple home treatment. No sanitarium expense. No loss of time.

Orrine No. 1, secret treatment; No. 2, voluntary treatment. Costs only $1.25 a box. Ask for booklet.

Frank D. Hall, North Park Place. (Advt.)

WHEN TONGUE IS COATED DRINK CELERY KING

Take it yourself and give it to the children for it's a purely vegetable laxative tea that acts promptly on the bowels and never causes the least distress.

It puts you right over night and when you catch cold and become feverish you mustn't fail to drink a cupful hot before going to bed.

For sick headache, biliousness, dizziness, disordered stomach and sluggish liver there is nothing that will do the work so well. Every druggist has it. A generous package costs only a few cents.

RED CROSS CHAPTER TO MOVE WORK ROOM

The King property, which has been the home of the local chapter of the Red Cross for over a year, and which was recently purchased by J. J. Carroll will be vacated this week.

The Red Cross headquarters will move, probably on Thursday to the room on the west side of the K. of P. building in East Main street.

When the move is made,, two departments will be done away with, the surgical dressings and knitting department. How long the activities of the chapter will require headquarters is not known, but Cleveland continues to send out work. In the new location, there will be a cutting department, sewing or work room, county work room, packing department and the office.

TAX VALUATION IS DECLARED UNEQUAL

Auditor Fred S. Wilson has reported to he county commissioners that inequalities now exist in the tax valuation of real estate in Licknig county, and recommends a re-valuaton of such property. The county commissioners will set a date for hearing, which will not be later than February 20 and due notice will be given in the newspapers.

SOCIAL EVENTS

McDowell-Zentmyer.

The marriage of Miss Carrie Zentmyer to Mr. Samuel John McDowell was celebrated at noon Tuesday at the home of Mr. and Mrs. William Zentmyer in West Main street. The ceremony was performed by Dr. C. L. Williams of Granville. The immediate families and several out of town guests were present.

Miss Zentmyer's dress was of dark blue Georgette crepe, embroidered in silver, and she wore a large corsage bouquet of lilies of the valley and white rose buds. The home was decorated with clusters of pink and white sweet peas and ferns.

After a wedding breakfast, Mr. and Mrs. McDowell left for a short trip, after which they will be at home in Flint, Michigan.

Miss Zentmyer is a graduate of Ohio State University, where she was a member of Delta Gamma sorority. Mr. McDowell is also a graduate of the same university and is a member of Beta Theta Pi and Sigma Xi fraternities. He is a ceramic engineer employed with the Champion Ignition company of Flint, Michigan.

The Bourner-Alspach Sunday school class of the First M. E. church will hold an all-day sewing class Wednesday, January 29, to sew for the Red Cross. The special work on hand will be finished. The annual business meeting will be held at 1 o'clock.

Mrs. Edward Pearsall will entertain at her home in Hudson avenue, Wednesday afternoon with a tea. Her guests will be the women of the Second Presbyterian church.

The members of Hetuck Chapter, Daughters of the American Revolution, will be entertained on Friday afternoon at the home of Mrs. Edward Kibler, sr., in the Granville road.

The Pythian Sisters will hold a special meeting at 2 o'clock Wednesday afternoon. Business of importance will be transacted.

The Silent Circle of the King's Daughters and Sons will meet this Tuesday evening at 7:30 o'clock with Mrs. Fred Fuchs, 87 Granville street.

Miss Mary Ruffner, entertained at her home near Hebron with a party Saturday evening for the pleasure of her guests, Miss Goldie Herendeen of Nashport, and Miss Lena Crawford of Hanover, who are attending normal school at Hebron. The evening was pleasantly spent in games and music and refreshments were served to the following: Misses Lena Crawford, Goldie Herendeen, Viva Orr, Marion Evans, Mabel Harter, Maude Orr, Mae Brookover, Lillian Palmer, Mary Ruffner, Messrs. Robert Evans, Paul Buckland, Clarence Baugher, Curtis Messick, Arthur Harter, Walter Messick, Mrs. James Slocumb, Mr. and Mrs. Burrel Ruffner and daughter, Ruth, and Mr. and Mrs. Paul Kochendorfer.

Walter Coffman entertained a number of friends with a stag party at his home in Granville street on Friday evening. A jolly time was had, and several song numbers were given by J. A. Warthen and Walter Coffman. The evening was devoted to playing cards and following guests participated: Messrs. David Murphy, E. S. Franklin, J. Frenier, C. D. Dill, Walter Coffman, C. W. Martin, Harry Waite, Dugan Paul, Dave Feaster, C. E. Wheeler, J. A. Warthen, Edward Hurst, Charles Jones, and Dr. J. G. Shirer.

White Carnation Review will sew for the benefit of the Red Cross, all day Wednesday at the home of Mrs. John Klaus in 438 Park avenue.

Miss Clara Lisey entertained the members of the Social Sewing club at her home, North Morris street, Monday evening. The rooms were decorated with carnations and a two-course buffet luncheon was served th efollowing members:

Mrs. Lloyd Millisor, Mrs. Warner Jackson, Mrs. Homer Sparks, Mrs. Merle Marshall, Mrs. A. E. Best, Miss Florence Hart, Grace and Myrtle Gorby, Clara MacDonald, Mary Larason, Margaret Lisey and Emma Lisey.

The Happy Harvester class met at Mrs. Frank Myers, Saturday evening, January 25. The evening was spent in music and games. Refreshments were served to the following guests:

Mary Lake, May Harter, Mary Lescalleet, Opal Mayers, Mrs. Frank Myers, Raymond Lake, Otto Lescalleet, Darwin Haynes, Virgil Francis, Wilbur Lescalleet, Bernard Myers and Frank Myers.

REPORTED MISSING; SOLDIER WRITES HOME

Reported missing in action since October 11, and having no wor dsince that time the family of Private Bert Allen of this city, were enjoyed yesterday to receive a letter from him.

The letter written late in December stated he was feeling fine, and hoped to be home soon. He had received no mail from his family and did not seem to know that he had been officially reported missing.

He is the son of Mrs. Elizabeth Allen of 579 West Main street and served with the 110th Engineers having enlisted in Oklahoma.

THE COURTS

Decide Will Case.

In the case of Harry D. Baker, administrator of the estate of Joseph B. Stewart vs. Herschel E. Stewart et al. A suit brought to construe the will of the late Joseph B. Stewart. The case was submitted to Judge Fulton and a decree aws entered by him, finding that the 18 acres of land described in the petition and in the will belongs in fee simple to Dottie E. Stewart.

Alonzo A. Martin vs. Guy Ports. An action for damages for assault and battery. Passed on account of the indisposition of the plaintiff.

Jefferson Long vs. Ohi oElectric Railway Co. Placed upon motion docket; for hearing upon motion to the petition.

A. W. Wilson vs. Chas. Pence. For trial February 3. Plaintiff sues for damages growing out of a collision between an automobile and a horse and buggy at Union and Main streets, this city.

Allowed Dog to Suffer.

The case of Thomas Bucy, humane officer, vs. E. E. Jamison, was adjusted in Justice Jones' court Monday. Jamison did not tag his dog and took him to the creek bank and shot him, leaving him before he died. The dog suffered a day, and neighbors nearby complained. Officer Bucy killed the dog. Jamison said he thought the dog was dead. He was fined $25 and the costs, but on the suggestion of Mr. Bucy, after reviewing the circumstances of the case, half of the amount of the fine was suspended which he paid with the costs.

Marriage License.

Samuel J. McDowell, ceramic engineer, Flint, Mich.; Miss Carrie Simpson Zentmyer, of this city. Rev. Mr. Williams named to officiate.

Real Estate Transfers.

Raymond A. Embrey et al. to Nicholas G. Embrey, 86 acres in Union township; $1, etc.

The Newark Suburban Realty Co. to R. R. Krammes, lot 75 in Madison Heights addition; $1, etc.

JURY CONVICTS SLAYER.

[ASSOCIATED PRESS TELEGRAM]

Sandusky, Jan. 28.—A verdict of guilty on a charge of manslaughter was returned by a jury here today against Barney Pillion, 55, of Albany, N. Y. Pillion is alleged to have killed George Clinton, alias "Rock Island Whitey" of Chicago, a fellow sailor during a quarrel at Port Huron, last November.

Read Advocate Want Ads tonight.

MAKE TWO ROOMS IN WEHRLE BUILDING

The storeroom occupied by the When store in West Main street and owned by the Wehrle company, is being divided and made into two storerooms.

The When company which is continuing business during the change will occupy the east room and the west room will be for rent. A partitioning wall is being built through the center of the store and a new front will be placed.

AYERS ADMITS GUILT; SUSPENDED SENTENCE

James Ayres indicted for burglarizing the Log Cabin saloon, changed his plea of not guilty to a plea of guilty as charged and was sentenced to the reformatory. He was placed on prohibition with others to make regular reports to the officials of the institution. Ayres is just past 18 years old and the case was not sent to the juvenile court as was intended. The man's brother was sentenced yesterday to the reformatory.

OBITUARY

Mrs. Margaret S. Irwin.

Mrs. Margaret S. Irwin, 80, widow of George W. Irwin, died at her home, 521 Hudson avenue, Tuesday morning at 10:30 o'clock. She suffered a stroke of paralysis yesterday which resulted in her death.

Surviving are two sons: Oren C. Irwin of Newark, and Norris E. Irwin of St. Louisville, and two half-sisters, Mrs. Libbie Henslee and Mrs. Louisia Munch of Newark.

The funeral services will be held on Thursday afternoon at 1:30 o'clock at the home, Rev. T. P. Allen, pastor of the Methodist church of Mt. Vernon officiating. Burial in Cedar Hill cemetery.

Mrs. Almira Krug.

Mrs. Almira Krug, aged 73, died Monday evening at her home in Granville. Surviving are two daughters: Mrs. Geo. C. Case and Mrs. Chester Montgomery of Granville; five sisters: Mrs. Lemath Peck of Moline, Ill., Mrs. Allen Avery and Miss Altha Shaub of Granville, Miss Olive Shaub of Brooklyn, N. Y., Mrs. David Ramey of this city; and four brothers: James Shaub of Ciersville, Ore., Elmer of Creston, Ia., R. J. and B. E. Shaub, and a half-brother, Milton Shaub; all of Johnstown.

Funeral services will be held Thursday afternoon in the home at 2 o'clock. Interment will be made in Maple Grove cemetery.

Samuel Hupp.

Samuel Hupp, aged 68, living two miles south of Linnville, died this morning at 10:15 o'clock at the City hospital, where he had been brought early this morning to be operated upon. Owing to his serious condition he could not undergo the operation. Mr. Hupp was a native of Licking county and lived here most of his life. Four sons: Herman of near Thornville, Clarence, Claude and Virgil of the home, and one daughter, Mrs. Virgil Cooperrider of near Linnville, survive. Funeral arrangements have not been made.

Mr. Helphrey's Funeral.

Funeral services for Richard Helphrey, who died Saturday, were held this afternoon at 1:30 o'clock in the home in Fourth street, Rev. Geo. Bohon Schmidt officiated. Interment was made in Cedar Hill cemetery.

Hold Funeral Wednesday.

Funeral services for the late William N. Hollar, who suicided on his farm near Utica yesterday, will be held from the U. B. church at Wilkins Corner tomorrow at 12 o'clock, conducted by Rev. W. F. Harbert of this city. Interment will be made in the Barnes cemetery.

Stephen W. Davies.

Stephen W. Davies, son of David S. and Catherine Davies, was born February 12, 1849, in McKean township. On November 3, 1881, he married Miss Frances Davis. To this union were born three daughters: Elsie of the home, Emma of Columbus (formerly at the Newark waterworks office), and Mrs. Hazel Miles of Day avenue, Newark; all of whom with the wife survive. He suffered for many years with rheumatism and passed away Friday, January 24, 1919, at the home, southwest of Fredonia, where he had resided during his entire married life.

Private funeral services were held at the home Sunday, January 26, 1919, at 10:30 o'clock, and interment was made in Maple Grove cemetery, Granville.

Card of Thanks.

We desire to thank our friends and neighbors and the I. O. O. F. lodge of Granville for their kindness during the illness and death of our husband and father, Stephen W. Davies. We also thank Rev. F. G. Detweiler for his consoling words and the quartet for the music.

Wife and Daughters.

1-28-1tx

ABOUT PEOPLE

Peter Baker of Mt. Vernon, who has been seriously ill, is reported as convalescing. He is a brother of Councilman Phil Baker of this city.

Devine Carroll, who has spent the past year in the service with the spruce division, located at Vancouver, Wash., has received an honorable discharge and returned to his home here.

Private Leo H. Caldwell of the 331st regiment, 83rd division, has arrived safely from overseas, according to a telegram received by his sister, Mrs. H. D. Dewalt of Tuscarawas street, today, sent by her brother from New York.

Mrs. Josephine Nies, South Fourth street, received a card from her son Harry, that he has left for another return trip to France in the employment of Uncle Sam.

Miss Flossie Osburn of Grafton, W. Va., is the guest of Mr. and Mrs. Fiel Curry at their apartment in the Sprague building, East Main street.

J. P. Lamb is quite ill at his home east of the city, suffering with congested lungs.

Mrs. John Henry of North First street, is spending a few days in Columbus.

Miss Rose Mercer went to Columbus, Sunday to care for her sister, Mrs. George Gagner, who has just left a hospital.

George Stewart, who was operated on at the City hospital several days ago, was removed in the Bradley ambulance to the home of his daughter, Mrs. O. J. Barnes, Granville street.

Bradley's ambulance took C. L. Cline from the Sanitarium to Dr. Hogan's office for an X-ray and back to the Sanitarium.

Read Advocate Want Ads tonight.

"Most Popular Corn Food In America" —says Bobby

No wonder when you consider how rich and nourishing they are: how different from the corn flakes people used to eat before they learned the best.

In Corn Flakes There's Nothing Like

POST TOASTIES

DO YOUR BIT TO KEEP IT LIT — W. S. S.

Carroll's

We Leave Our Present Quarters April 1st

Now for a Final Clearance Sale

Beginning Wednesday Morning at 9 O'clock

—— WE HAVE MADE ——

Great Price Reductions Throughout the Store

In order to close out our entire stocks of high grade merchandise within the next eight weeks.

Dress Goods, Silks, Linens, Domestics, Coats, Suits, Dresses, Waists, Underwear, Corsets, Gloves, Hosiery Carpets, Rugs, Linoleums, Curtains, Draperies

In Fact Everything

Except a few price restricted goods such as Victrolas—Victor Records—Pictorial Review Patterns, Spool Cotton, etc.

This Is Strictly a Cash Sale

No Approvals—Lay Aways or Exchanges.

This is the opportunity of a life time to practice thrift. You may never again have a chance to select from so fine a stock of merchandise at prices far below their market value. If you miss it the fault wil be yours.

John J. Carroll

AH! A DOSE OF EPSOM SALTS

Not ugh! Like drinking glass of lemonade now

Instead of asking for the common Epsom Salts, ask for Epsonade Salts hereafter. You will get a big package for only 15 cents. Epsonade Salts looks and acts exactly like Epsom Salts, because it is Epsom Salts combined with fruit derivatives thus making a sparkling, effervescent, lemonade-like drink for the liver and bowels.

Take a tablespoonful of this delicious Salts in a glass of cold water when you feel bilious, sick, headachy or constipated and get the quick and splendid action of a dose of Epsom Salts without the horrible taste.

Epsonade Salts will replace the old Epsom Salts, Rochelle Salts, Sodium-Phosphate and Cathartic Pills in every home, say local druggists. (Adv.)

KIRKERSVILLE

The school affairs are progressing nicely. The work has turned the half-year mark with remarkable progress in all lines in spite of the handicap of a few weeks back. The second semester of the high school has been entered upon with an interest that does pupils and teachers credit.

The warm lunch for the noon dinner that was inaugurated by the teaching corps instead of cold dinners, brought from home, has proven its usefulness and has finally established itself in activities of the school. Meals have been prepared for the pupils with the maximum nutrition at the minimum expense of 16 cents. The success of the enterprise lies to the credit of the teachers who have given their spare time at the noon hour and the larger girls who have helped in this and washed and cleaned up for the next day. The business men have made the low cost possible by selling supplies to the school at the rock bottom prices.

Mrs. Fred Rickly visited relatives in Columbus the last of the week.

The second number of the high school lecture course will begin tonight. This number will be perhaps the best of the entire course. The Hawaiian musical troupe will present a varied program entirely different than any yet appearing.

The last of the pictures have been placed on the wall of the school rooms by the children. The last four years the school children have equipped their school with a piano, a program clock, pictures on all the walls in every room, screens for the gymnasium and outfitted two basketball teams complete. A total of $722 was spent in addition to this the pupils paid the deficit of the lecture course in the years—an amount of $40 by a single entertainment.

Wilbur Day and family of Columbus were here visiting parents, Mr. and Mrs. John Day over the holiday.

Lawrence Hess and family were the week-end guests of his parents, Mr. and Mrs. John Hess.

Howard Brown, stationed at Cincinnati, was here the last of the week.

Mrs. Maude Hess and son were here last week visiting with her parents, Mr. and Mrs. Jacobs, and her brother Paul, who returned from the overseas army in France. Paul went out early in the game as a part of the veterinary corps and remained in that branch of the service until dismissed.

Evelyn Janes is suffering from an attack of appendicitis.

OHIO BRIEFS

Mt. Vernon: Lieut. Arthur S. Thompson last week officially reported as killed in a motorcycle accident in France, is safe and sound, and is in the United States.

Mt. Vernon: The high school basketball team was defeated by a score of 26 to 19, when they played the Ashland quintet at Ashland Saturday night.

Cambridge: Otto Tuttle received a message from Hiramsburg, stating that his father, F. S. Tuttle, had committed suicide Sunday morning by hanging himself from the top of a silo.

Cambridge: Word has been received here that a former Cambridge man, Henry W. Thornton, has been gazetted a knight commander because of his splendid service rendered during the war as general manager of the Great Eastern railway.

HEARTBURN or heaviness after meals are most annoying manifestations of acid-dyspepsia.

KI-MOIDS pleasant to take, neutralize acidity and help restore normal digestion.

MADE BY SCOTT & BOWNE MAKERS OF SCOTT'S EMULSION 19-3A

COUGHS & COLDS QUICKLY RELIEVED

At the first sign of a cold or cough, commence treatment immediately with the best procurable remedy. SCHIFFMANN'S EXPECTORANT is guaranteed to be the best and most satisfactory remedy ever used, or money refunded in case it should not prove so. It is so strongly concentrated that 50 cents worth makes 64 teaspoonsful, when mixed at home with honey or sugar syrup. Positively contains no Chloroform, Opium, Morphine or any other narcotic. Pleasant to take and children are fond of it. Druggists everywhere will refund money if it does not give perfect satisfaction, or is not found the very best ever used for Coughs, Colds, Bronchitis, Croup, Whooping Cough or Hoarseness. You will be the sole judge and under this positive guarantee absolutely no risk is run in buy-

New Smart Millinery FOR IMMEDIATE AND Early Spring Wear

Smart shapes in combinations of Georgette and straw, satin and straw, and all straw, in taupe, African navy, new blue, henna, purple, sand.

SPECIALLY PRICED

$5 $8.50 $10

Clouse & Schauweker

42 HUDSON AVENUE

SHAI & HILL, Dentists

Open Mondys, Wednesday and Saturday Evenings. Lady Attendant. BOTH PHONES. SOUTHEAST CORNER SQUARE

You would not think of attending an evening function in your everyday

QUALITY SKINNELL'S EFFICIENCY

Fresh Oysters, per quart	55c
Fresh Select Oysters, per quart	60c
Potatoes, per peck, only	47c
3 lbs. fine quality Roman Beauty Apples	25c
Cranberries, finest quality, per pound	30c
Sunkist Lemons, large size, ½ dozen	15c
Brooms Brooms Brooms, $1.00 for only	89c
Two 5lb packages Teco Pancake Flour	25c
12 1-4 lb sack Hecklazer's Flour, only	77c
Large Beans, two lbs. only	30c
Three lbs Pinto Beans	25c
Split Peas, fine for soup, per lb	22c
Large package Mothers Rolled Oats, only	32c
Fresh ground Peanut Butter our own make lb	25c
Fresh Country Eggs per dozen	55c
Two 17c cans Tomatoes, only	29c
Two 15c cans Alice Pork and Beans	25c
One large 25c can Tomatoes, only	20c
Three 12c cans Lye Hominy, only	25c
Atlas Brand Olive, per lb	33c, two lbs 65c
One 50c jar Plain Olives, only	22c
Silver Net Olive per pound	35c, two lbs. 60c
Two 10c cans Sunkist Tomatoe Sauce, only	15c

FRESH MEAT DEPARTMENT.

Fresh home made Meat Loaf, our own make, per lb	30c
Fresh Sausage per pound	25c
Pork Chops per pound	30c
Boiling Meat 10c pound	20c
Pickled Pig Feet, per pound	12½c
Fresh Cod Halibut, no cereal per lb	22c

THE QUALITY STORE

20 WEST MAIN and ARCADE ANNEX

Auto Phone—1799 Bell Phone—650-R

FINANCIAL STATEMENT OF THE

Building, Savings & Loan Co.

Of Granville, Ohio, for the Fiscal Year Ending December 31, 1918.

Assets.

1.	Cash on hand	$ 2,580 37
2.	Loans on mortgage security	48,800 00
3.	Loans on stock, certificates or passbook security	500 00
	Total	$51,880 37
	Interest due and uncollected	None

Disbursements.

1.	Loans on mortgage security	$ 2,320 00
2.	Loans on stock, certificates or passbook security	500 00
5.	Withdrawals of running stock, and dividends	11,419 50
7.	Withdrawals of deposits	3,450 00
15.	Interest on deposits	608 81
19.	Salaries of officers and directors	711 00
21.	All other expenses	121 47
	Total	$19,602 25
	Cash on hand	$ 2,580 37
	Total	$22,182 62

Liabilities.

1.	Running stocks and dividends	$20,944 12
2.	Credits on mortgage loans	10,371 34
7.	Deposits and accrued interest	16,815 49
9.	Reserve fund	3,656 17
10.	Undivided profit fund	93 25
	Total	$51,880 37

Receipts

1	Due on running stock	$ 6,175 00
3.	Deposits	7,100 00
4	Credits on mortgage loans	4,421 86
5.	Loans on mortgage security repaid	30 00
15.	Interest	3,151 80
19	Passbooks and initiation fees	7 50
	Total	$20,886 16
	Cash on hand at close of last fiscal year	$ 1,296 46
	Total	$22,182 62

PROFIT AND LOSS.

Earnings.

1.	Interest	$ 3,151 80
5.	Pass books and initiation fees	7 50
7.	Transferred from undivided profit fund	91 48
	Total	$ 3,250 78

Distribution.

1.	Dividends on running stock	$ 1,020 19
2.	Dividends on mortgage loan credits	493 95
5.	Undivided profit credit	184 73
6.	Interest on deposits	719 44
8.	Salaries of officers and directors	711 00
10.	All other expenses	121 47
	Total	$ 3,250 78

State of Ohio, Licking County, ss:

E. J. Dorsey, being duly sworn, deposes and says that he is the Secretary of The Building, Savings and Loan Co., of Granville, O., and that the foregoing statement and report is a full and detailed report of the affairs and business of said company for the fiscal year ending on the 31st day of December, A. D. 1918, and that it is true and correctly shows its financial condition at the end of said fiscal year.

E. J. DORSEY, Secretary.

Subscribed and sworn to before me, this 23rd day of January, A. D. 1919.
A. NORRIS, Notary Public, Granville, Licking County, O.

CERTIFICATE OF AUDITING COMMITTEE OR THREE DIRECTORS.

We, the undersigned committee appointed to audit the books and accounts of the said Building, Savings and Loan Co. of Granville, O., do hereby certify that the foregoing is a true and correct statement of the financial condition of the said company on the 31st day of December, A. D. 1918, and a true statement of its affairs and business for the fiscal year ending on that day.

JOHN GEACH.
W. H. KUSSMAUL.
F. F. ROBINSON.

OHIO ELECTRIC RAILWAY

Change of Time Effective Jan. 1, 1919--Eastern Time

EAST BOUND

Locals leave daily—7:35, 8:35, 10:35 A. M. 12:35, 2:35, 4:35, 6:35 and 11 P. M.
Limiteds leave daily—9:10, 11:10 A. M. 1:10, 3:10, 5:10, *7:10, *9:10 P. M.
*Makes local stops between Newark and Zanesville.

WEST BOUND

Limiteds leave daily—8:50, 10:50 A. M. 12:50, 2:50, 4:50 and 6:50 P. M.
Locals leave daily—5:40, 6:40, 8:10, 10:10 A. M. 12:10, 2:10, 4:10, 6:10, 8:10, 11:10 P. M.
Trains leave Newark for Granville—5:00 A. M. and hourly thereafter until 10:00 P. M. Then 11:05 P. M. Leave Granville for Newark 5:30 A. M. and hourly thereafter until 10:30 P. M. Then 11:32 P. M.

B. B. BELL, D. P. A. Columbus, Ohio.
W. S. WHITNEY, G. P. A. Springfield Ohio.

READ FOR PROFIT---ADVOCATE CLASS ADS---USE FOR RESULTS

MURPHY'S

Below You Will Find a Few of Our Offerings

FOR WEDNESDAY AND THURSDAY

We have many more of just such tempting items at our store. It would pay you to investigate—and remember, every article bears our guarantee.

ARBUCKLES COFFEE Per Pound **25c**

2 LB. HAND PICKED Soup Beans **23c**

Just received a large shipment of Karo syrup both light and dark, which we are going to sell at practically cost. Syrup has been scarce; also it has advanced in price. GET BUSY WHILE IT LASTS.

½ GALLON CAN LIGHT KARO PER CAN **48c**

½ GAL. CAN DARK KARO PER CAN **45c**

2½ POUND CAN LIGHT KARO PER CAN **25c**

2½ LB. CAN DARK KARO PER CAN **25c**

2 lb. Blur Rose Head Rice **23c**

Good stock Baldwin Apples Per Lb. **05c**

GET IT FROM MURPHY'S IT PAYS.

Lima Beans Per Lb. **15c**

Cranberry Beans Per Lb. **10c**

Naptha Washing Powder Pax **05c**

Baker's Corn Per Can **20c**

25lb Sack Granulated Sugar per sack . . . $.250

MEAT If it is meat of quality you are seeking—we have it, also the price.

CREAM OF NUT OLEO Per Pound **35c**

PURE LARD Per Pound **30c**

Pork Sausage 25c

Pork Chops, per lb 30c

Spare Ribs, per pound 22c

Neck Ribs, per lb 10c

Wieners, per lb ..... 22c and 25c

Liver, per lb 06c

—— ESTABLISHED 1888 ——

J. P. MURPHY

Both Phones 37 W. Main St. Auto Delivery

FAIRBANKS MORSE

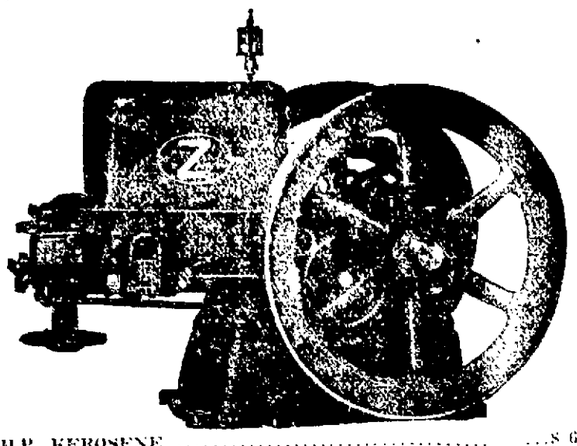

1½ H.P. KEROSENE ..... $ 61.60
3 H.P. KEROSENE $190.00

Write or Call Citizen 147

K. C. WHITE, Hebron, Ohio

THERE'S A REASON—GET

DENATURED ALCOHOL

—— 188 PROOF ——

Per Gallon $1.00

39 South Fifth Street **LESLIE GROVE** Newark Ohio

MORTGAGE LOANS

Are Wanted By The Buckeye State Building And Loan Company, Rankin Building, 22 West Gay Street, Columbus, Ohio.

1. On homes and farms.
2. The Buckeye gives the best terms
3. And the most privileges to borrowers.
4. Will permit repayment in whole or in part at any time.
5. Prompt in making appraisements.
6. Assets over $15,600,000.00.

THE FOOD ADMINISTRATION

Having removed all restrictions as to the manufacture of flour, we announce hereby that we are now making our fancy grade of **Superlative** and **Clover Leaf White Patent Flour** and whenever you want a flour that is a little better than any other, please ask your grocer for either one of these brands **Clover Leaf** or **Superlative**

THE HULSHIZER MILLING CO.

Denison University

Conservatory Of Music

GRANVILLE, OHIO

SECOND SEMESTER OPENS FEBRUARY 3RD.

Faculty

Karl H. Eschman, A. M.
Theoretical Subjects
Fannie Judson Farrar,
Head of Piano Department
Ralph Warren Soule
Head of Voice Department
Leila C. Brown
Head of Organ Department
Gayle Ingram Smith
Teacher of Violin
Frances Heur,
Concert pianist; pupil of Madame Carreno; added to the Faculty in 1918.

PRIVATE LESSONS arranged for the convenience of OUT OF TOWN pupils.

For catalogue and terms, etc., address
K. H. Eschman, Director
Granville, Ohio.

PHONE 2177

Calls a

CENTRAL TAXI CAB

Day and Night Service
Closed Dodge Cars
Safety Always

T. A. BAZLER

Funeral Director
Motor Ambulance.

15 W. CHURCH ST.

Newark, Ohio.

Free to Constipation Victims

Ask our Bobbie Goods department for a free copy of the booklet telling how thousands suffering from Constipation have been benefited by the mild natural laxative Cascade.

An Internal Bath

By means of the

"J. B. L. Cascade"

Sold by

R. L. WILLIAMS, AGENT
322 Hudson Avenue.

JOSEPH RENZ

NOTARY PUBLIC, REAL ESTATE AND INSURANCE.

Office over Gleichauf's Furniture Store, West Main Street.

Deeds and Mortgages Written. All business entrusted to me will be promptly and carefully attended to.

YANKS GLAD TO SEE U. S. FLAG ON HUN BOATS

"One thing that looked good to us was to see German boats flying the American flag," wrote Private Carl Bacon, Co. A, 166th Infantry to his mother, Mrs. C. U. Miller of Alexandria. Private Bacon did guard duty on the Rhine and lived with a German family near by. They were very friendly to them and invited them to come back and spend Christmas day with them. The letter, written from Nockilbach, Germany, on December 24th reads:

"I have been on guard duty down on the Rhine and sure had a fine time. We lived in a big fine house with some German people. The lady of the house done our cooking. I was on duty at the ferry, and with my buddy, who talks German, we had a fine time. We were not allowed to cross the river. The people coming over brought us apples, bread and cheese and they were good. One thing that looked good was to see German boats flying the American flag not all of them—I saw three yesterday. I also saw them use nets and catch salmon. I could sit in my room and look for a long way on the river and watch the boats coming and going. Sunday they had a big dance and wanted my buddy and I to come over, but we were on duty all the afternoon and could not get away. They all asked why we never come over.

"Tomorrow will be Christmas. My buddy and I are going out for dinner to the house where we were staying while on guard duty. The lady asked us where we were going Christmas, and we told her we had no place to go. She then invited us over for dinner and said she would give us apple pie, apples, cakes and chicken. The host said he would give us a little wine. That is all they drink in this country—wine and beer. I am going to go over to a large city when I get paid and get something to bring or send home to all of you. I do not know when I will get home, but hope soon."

THE MARKETS

Cleveland Produce.

Cleveland, Jan. 28.—Butter, creamery in tubs, 46c@56c. Eggs, strictly fresh 57c.

Pittsburg Live Stock.

Pittsburg, Jan. 28.—Hogs, receipts 1500, lower. Heavies and heavy yorkers $17.75@$18.00; light yorkers $14.75@$15.25; pigs $14.00@$14.25.

Sheep and lambs, receipts 300, steady; top sheep $12.00; top lambs $16.75.

Calves, receipts 100, steady; top $16.50.

Wall Street.

New York, Jan. 28.—Shippings reflected the irregular trend of prices at the quiet opening of today's stock market, Atlantic Gulf advancing a point, while Marine preferred lost 1 1-4 and Pacific Mail 2 1-2. Tendencies elsewhere were of the same uncertain character. Oils and some of the minor rails eased fractionally. U. S. Steel on which dividend action is to be announced after the close of today's session opened at a slight reaction which was soon recovered and the gain forfeited before the end of the first half hour.

Further selling of Marine preferred at an extreme setback of 2 1-2 points was accompanied by 1 to 2 point reactions in other shippings. Leading oils lost as much, but made more than complete recovery, but tobaccos and minor motors were heavy while Studebaker improved with hide and leather preferred. United States Steel moved within contracted limits, but related industrials and equipments were only occasionally quoted with rails. Brooklyn Transit was unmoved by the change of venue granted its indicted officials, but Manhattan railway dropped 5 1-2 points.

Chicago Grain and Provisions.

Chicago, Jan. 28.—Greater confidence in the maintenance of hog prices gave an upward swing today to the corn market.

Opening prices, which ranged from 5-8 to 2 1-2c higher, with May 1.17 1-2 to 1.18 1-2 and July 1.14 7-8 to 1.15 1-2, were followed by a slight reaction and then an advance higher than before.

Oats ascended with corn. After opening 1-4 to 1 3-4c higher, with May 59 to 59 1-4c a moderate sag took place, but it was only transient.

Provisions like grain developed unmistakable strength. At first, however, considerable hesitancy was shown.

Chicago Poultry and Produce.

Chicago, Jan. 28.—Butter: lower. Creamery 44@48 1-2c.

Eggs: lower; receipts 7,327 cases. Firsts, 49c; ordinary firsts, 48@48 1-2c; at mark, cases included, 48@49c.

Potatoes: lower; receipts 45 cars. Wis consin, Michigan and Minnesota, bulk and sacks, 1.70@1.75.

Poultry: alive, higher. Fowls, 28@1-2c; springs, 27c.

Chicago Live Stock.

Chicago, Jan. 28.—(U. S. Bureau of Markets.)—Hogs: receipts, 66,000; market generally steady to 10c lower than yesterday's best time; light and light mixed neglected. Bulk of sales, 17.35@17.65; butchers, 17.50@17.70; light, 16.60@17.50; packing, 16.50@17.35; throwouts, [illegible]@16.50; pigs, good to choice, 11.75@15.00.

Cattle: receipts 15,000; good and choice beef steers, bulls and calves, steady to strong; all other classes about steady. Beef cattle, good, choice and prime, 15.85@20.00; common and medium, 9.25@15.85; butcher stock, cows and heifers, 7.15@14.00; canners and cutters, 5.75@14.25; inferior, common and medium, 7.75@10.50.

Veal calves: good and choice, 13.75@14.25.

Sheep: receipts 15,000; market strong; mostly 15 to 25c higher on killing classes; feeders firm. Lambs: choice and prime, 16.25@16.60; medium and good, 15.25@16.25; culls, 11.75@14.00; ewes, choice and prime, 10.65@12.00, medium and good, 9.50@10.65; culls 5.00@8.00.

Cincinnati Live Stock.

Cincinnati, Jan. 28.—Hogs: receipts 3,500; lower. Selected heavy shippers [illegible] good to choice packers and butchers 18.00; range, 10.00@11.50.

Cattle: receipts 400; weak. Shippers, 12.00@16.50; butchers steers, extra, 13.00@14.00, good to choice 11.50@13.00, common to fair, 7.00@11.50.

Calves: steady, extra, 15.50, fair to good, 11.50@15.25, common to large, 5.00@10.00.

Cleveland Live Stock.

Cleveland, Jan. 28.—Cattle: receipts 100, market steady on good, slow on common.

Calves: receipts 500; market steady. Good to choice veal calves, 16.00@17.00.

Sheep and lambs: receipts 500, market steady. Good to choice lambs 16.00@16.25.

Hogs: receipts 1,000; market 10c lower; Mixed, 17.60; pigs and lights, 14.00; roughs, 15.25; stags, 12.00.

CLASSIFIED ADS

1 Cent a word—½c word for each consecutive insertion.

ROOMS—FOR RENT.

Two furnished rooms for light housekeeping; first floor; modern conveniences. 73 East Church street. 1-28-3t

Light housekeeping rooms, 41½ North Fourth street, corner Church and Fourth 1-27-3tx

Down stairs room on Hudson avenue; southern exposure; individual entrance and toilet. Fifteen minutes walk from downtown. Address Box 6014, care Advocate. 1-27-3t

Three furnished light house keeping rooms. Inquire after 4 p.m., 88 S. Third. 1-25-3tx

Furnished light housekeeping rooms. 122 West Church street. 1-25-3tx

Two furnished rooms for light house keeping. 101 Clinton St. Auto Phone 4323. 1-25-3tx

FOR RENT—FLAT.

Flat in Florentina. Call Richard Dold, 377 North Fourth street. Auto phone 7078. 1-27-3t

Flat, corner Hudson avenue and Oak street. C. H. Warden, Arcade Hotel. 1-24-tf

FOR RENT.

5500 feet of floor space on second and third floors, West Park Place. Benjamin Hendricks, Both phones. 1-23-eod3t

Storeroom on West Main street, between the square and Fourth street; frontage 17 feet by 80 feet; room to be remodeled this month. Call 1296 Auto phone. 1-23-tf

Old postoffice room 40x80 feet. See O. C. Jones, executor. 1-23-tf

Store room, 42 Franklin street; floor space 18x45 feet. Reasonable. Call Auto. 6071. O. A. Scheidler. 1-22-tf

HOUSES—FOR RENT.

Seven-room dwelling, South Central avenue, $10 per month; six-room dwelling, North Fifth street. E. Cary Norris. Phone 4626. 1-25-3tx

WANTED—MISCELLANEOUS

Used Ford touring car. Call phone 1646 or 4427. 1-28-3tx

To buy Reed baby carriage. Call Auto 3270. 1-27-3t

Newark Motor Top Co., 41 S. Second. Phone 4335. 1-25-3t

NOTICE—I will not be responsible for any debts contracted by Murrel Miller. (Signed) Paul Miller. 1-25-3tx

The deserving sick to take free Medical treatment. Saturday afternoons at 133 E. Main St. Dr. S. C. Priest. 1-25-6tx

Turkey tom. Bronze preferred. State price, weight, age, color. Box 67 Hebron. 1-25-3tx

To buy or rent farm. Good medium-sized stock farm, vicinity Newark or Granville, by experienced and reliable young man not afraid of work; will give best of references. Address Farms, Box 6045, care Advocate. 1-15-12tx

A few cars of No. 1 Timothy hay, a few cars of No. 1 All Clover hay. Also a car or two of Alfalfa. See S. E. Gutridge or call Auto 1738, Bell 393. 1-9-tf

Light transferring. Call H. Marriott. Phones 1733 or 615 R. 1-8-30tx

Fresh eggs and all kinds of poultry. Fisher Bros. & Co., 21-23 East Church street. Bell 812-R; Auto 1626. 12-3-tf

LOST.

Between Newark and Jacksontown, a bank of yarn, and a package of satin. Finder leave at Schrim' Grocery, Newark, or Beard's store at Jacksontown. 1-27-3t x

FOR SALE OR RENT.

Seven room house, hot and cold water, large barn, will sell cheap if sold soon. Call auto 4486 or 110 Hoover St. 1-27-3t

LIVE STOCK—FOR SALE.

Three pigs, Chester white and Poland-China. McNealy Pease, Talmadge addition. 1-27-3tx

Eight sheats, weight about 90 pounds each; sow and 7 pigs; sow to farrow in March. De Laval Separator. Inquire G. C. Drumm, mile north Union Station. 1-27-3t x

Good general purpose horses, aged 3 to 8 years. Call Auto 96402. 1-27-tf

A good male Berkshire hog, best breeding prolific strain; cheap. R. O. Messman, three miles south of Staddon bridge. 1-27-3tx

Eight pigs. Arthur Marston, 3 miles South Stadden bridge, R. D. 4, Newark, O. 1-25-3tx

For the Fish Pan.

My family is very fond of broiled mackerel, but the pleasure is lost for the cook with the thought of washing the ill-smelling broiler. My husband suggested laying the fish on a common wooden picnic plate and then in turn on the broiler. The result was a whole fish, unbroken in taking it off the broiler, and no disagreeable task after the meal, since the wooden plate can be burned when the meal is finished.—Good Housekeeping.

Signs of Mourning.

In Italy the women wear white garments to show their grief, and the men clothes of brown hue. In China white is used for mourning by both sexes. In Turkey, Syria, Cappadocia and Armenia celestial blue is the usual tint. In Egypt yellowish brown, the hue of the dead leaf, is the sad property and in Ethiopia the natives wear gray as the emblem of mourning.

"Fireproof" Orientals.

Orientals seem to be immune to the fierce heat of the fireroom in ocean steamers, and can endure for a great length of time temperature that would speedily prostrate white men.

There is no reason in looking for trouble of your trouble is running up a big gas bill.

CLASSIFIED ADS

1 Cent a word—½c word for each consecutive insertion.

WANTED—POSITIONS.

Woman desires washings to do. Call Auto 3505. 1-25-3tx

WANTED—MALE HELP.

Boy over 16 to work all day. Evans' cut rate drug store. 1-28-3t

Middle-aged man to wash dishes at night; will furnish him room. Kern's Restaurant, 78 South Second street. Auto 1409. 1-28-3t

First class steady, sober barber; $18.00 and per cent; can make $25.00 per week; 35c hair cut; 15c shave. Fred C. Boyer, 54 S. Second st. 1-27-3t x

Good single man for general farm and dairy work; experienced preferred; good wages to the right man. Call Auto 96402. 1-27-tf

YOUNG MEN, 16 and over, are eligible for government Railway Mail Clerks; $92 month. For free particulars regarding examinations, write J. C. Leonard (former Civil Service Examiner), 783 Kenois building, Washington. 1-25-5tx

To employ experienced farm hand; must be married and know something about fruit and poultry. Phone 1208, or call at my office, Room No. 1, Lansing Bldg. L. M. Phillips. 1-22-tf

WANTED—FEMALE HELP.

$2.50 per day paid one lady in each town to distribute free circulars and take orders for concentrated flavoring in tubes. Permanent position. F. E. Earr Co., Chicago. 1-28-4t x

Lady, for general housework; family of two. Call rear 56 North Second street, Mrs. Ed Kepler. 1-27-3tx

Woman to do washing at her home. Mrs. W. W. Neal, 45 North Fifth St. 1-25-3t

Good girl for general house work in small family. No washing. Phone 2060 or 372 Granville. 1-25-3tx

WANTED—AGENTS.

TO ENERGETIC SALESMEN OF DETERMINATION and purpose, we can offer a generous commission full time proposition of exceptional merit and earning possibilities. Our salesman are making $4000—$10,000 annually. Some excellent protected territories available. Old reliable house, established 1849. If genuinely interested write for our proposition. Don't miss this. The Reyburn Hunter Foy Co., 802 Broadway, Cincinnati, O. 1-28-2-6-18

WANTED—HELP.

Crew managers. Agents don't accept a proposition until you get our particulars and samples. Money makers. Address H. M. Parks, care Bacorn company, Elmira, New York. Jan 28 30 Feb 4-6-11-13-18-20-25-27

FOR SALE—AUTOMOBILES.

Two Ford touring cars, 1918; one Ford roadster, 1917; one Ford touring car, 1917. All in No. 1 condition; many others. Untieds Garage, 65 North Fourth St., Auto 1608 1-27-3tx

ONE TON TRUCKS BARGAIN PRICES

We are going out of business and have six trucks of various makes for sale at 1-3 to 1-4 of original cost.

We have always taken special care of our trucks and they are in good order. They have large covered bodies for furniture hauling which we will remove if not wanted.

A good Ford might be taken in trade.
NADIG & HILL, Columbus, O.
Rear of 216 E. Town st. Phone: Main 8615. 1-23-6t

FOR SALE—REAL ESTATE.

Suburban home; 2 acres more or less; 3 miles from court house. Barn, fruit of all kinds, etc., on pike. Inquire E. Cone Legge. 1-28-3t x

Five-room modern house, close in on Elmwood; bargain, $2150. J. F. Moore & Son, Trust building. 1-28-tf

Farm, 150 acres; good house and barn, in Eden township. Address J. M. Baker, R. D. 1, St. Louisville. 1-28-6tx

Seven room house, furnace, gas, electricity. Bargain. Cheap for quick sale. Part cash. No agents. 12 Drum Court. 1-25-3tx

Modern, 9 room house in Zanesville, centrally located; will sell or exchange for Newark property. Inquire C. P. Long, station master, B. & O. station. 1-21-8tx

FOR SALE—MISCELLANEOUS

Homegrown potatoes, No. 1, $1.60 bushel, delivered. Also hay, buggy and seed potatoes. Auto. 7269. A. R. Pound. 1-28-5t x

Chatham incubator (128 eggs); also, Riedel, 265 Wilson street. 1-28-3tx

Shelving, drawers, counters, etc., in storeroom. 13 South Third street. Benjamin Hendricks. Both phones. 1-23-eod3t

One T. T. Peerless traction engine, good running order; Peerless hay press, 14x18; like new. J. H. Taveanner, Heath, O. Citizens phone 81. 1-27-6tx

Use National Tire Filler and avoid punctures and tire trouble. D. F. Wince, agent, Jacksontown, O. 1-27-6tx

Restaurant, doing good business; illness reason for selling. 139 Oakwood avenue. Auto 5073. 1-25-3t

Delco light demonstrated in your home. See for yourself. S. E. Sutley, dealer. Phone 4365. 1-20-tf

Delco Light plants. Over 60,000 satisfied users. S. E. Sutley, Dealer. Cell 4365. 1-9-tf

MISCELLANEOUS.

I will not be responsible for any debts contracted by my wife, Mary Lamp. Grant Lamp 1-28-3tx

HARDWOOD FLOORS

Laid and finished, in color; work; prices reasonable. Auto phone 4378. 1-21-tf

MONEY TO LOAN.

On good real estate. Inquire of Carl Norwell. 8-6tf

FOR EXCHANGE.

[illegible] land, near [illegible] Newark [illegible] addition P. E. [illegible] 1-7-tf x

FOR SALE—POULTRY.

Choice Barred Rock Cockerels. I. F. Nichols, Mt. Vernon, Rt. 1-25-3tx

Newspaper ARCHIVE.com

LANE'S COLD & GRIP TABLETS
GUARANTEED

Fruit-Juice Essences

Jiffy-Jell desserts carry real fruit flavors in essence form, in vials.

A wealth of fruit juice is condensed for each dessert. So you get a fresh-fruit dainty, healthful and delicious.

This is the new-type quick gelatine dessert — five times as good as the old kinds.

Loganberry and Pineapple are two of the best flavors. Try them.

They're found only in

Jiffy-Jell

10 Flavors, at Your Grocer's
2 Packages for 25 Cents 409

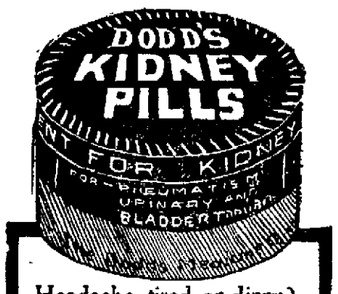

Headache, tired or dizzy? It's your kidneys. Ask druggist for box shown here—Dodd's—speedy relief or money back.

Whenever you sense a sick headache, or feel a bilious attack coming on, ward it off by the timely use of

BEECHAM'S PILLS.

Largest Sale of Any Medicine in the World. Sold everywhere. In Boxes, 10c., 25c.

You look like a new person since

Resinol

cleared your skin

It is peculiar how skin affections produce a sense of desperation and despondency. The unfortunate ones are ready to do anything to obtain relief—even cover up the abrasions with cosmetics, in the hope that they will gradually disappear.

Cease tampering with your skin. To regain skin health, that trouble must receive proper treatment. Resinol Ointment and Resinol Soap for years have brought heartfelt relief to such sufferers. File upon file of testimonials bear evidence of this fact. Give this ointment and soap a fair trial. You will not regret it.

Sold at all druggists.

GOODBY, WOMEN'S TROUBLES

The tortures and discomforts of weak, lame and aching back, swollen feet and limbs, weakness, dizziness, nausea, as a rule have their origin in kidney trouble, not "female complaints." These general symptoms of kidney and bladder disease are well known—so is the remedy.

Next time you feel a twinge of pain in the back or are troubled with headache, indigestion, insomnia, irritation in the bladder or pain in the loins and lower abdomen, you will find quick and sure relief in GOLD MEDAL Haarlem Oil Capsules. This old and tried remedy for kidney trouble and allied derangements has stood the test for hundreds of years. It does the work. Pains and troubles vanish and new life and health will come as you continue their use. When completely restored to your usual vigor, continue taking a capsule or two each day.

GOLD MEDAL Haarlem Oil Capsules are imported from the laboratories at Haarlem, Holland. Do not accept a substitute. In sealed boxes, three sizes.

We all have our ups and downs, but it is easier to roll a man down from top to bottom than to boost him up.

MASONIC TEMPLE

Corner Church and Fourth Sts.

CALENDAR

Newark Lodge No. 97 F. & A. M.
Acme Lodge, No. 554, F. & A.M.
Thursday, Jan. 30, 7 o'clock. M. M.
Thursday, Feb. 13, 7 o'clock. Stated.
Newark Lodge, No. 97, F. & A. M.
Friday, January 31, 7:30 p. m., M. M.
Friday, February 7, 7:00 p. m., Stated.

Green, Dry Cleaner and Hatter. tf

MOTOR VANS

For local and long distance moving, R. B. Haynes, 568 W. Main St., Auto 6048. 11-15-tf

Callender Cleans Clothes Clean. tf

THORNVILLE BUS SCHEDULE.

Week days, except Saturday: Leave Thornville at 9 a. m. and 12:30 p. m.; leave Newark at 11:45 a. m., and 4:30 p. m.

Saturday's schedule—Leave Thornville at 9 a. m., 12:30 p. m., and 5:30 p. m.; leave Newark at 11:45 a. m., 3 p. m., 4:30 p. m., 10 p. m. 1-2-tf

Crystal Spring Water. It is pure. All bottles cleaned daily. Phone for sample. Auto 3250. Bower & Bower. 1-24-tf

DR. A. V. DAVIS
Dentist.
Office hours 9 a. m. to 12 m., 1 p. m. to 5 p. m. Evening by appointment only. 1-6 1mthx

NOTICE.

You can now get Marvel Flour from your grocer. Request free Kitchenette. The G. W. Bobb Co., distributor. F. E. Riegger, local representative. 1-25-d-7t

HAFER'S

Will open their series of dances at the Assembly hall, Wednesday evening, January 29th. 1-27-3tx

Dance at Central City, Thursday night, January 30. Everybody invited. Everybody come! 1-28-3tx

Birth Announcement.

Born, to Mr. and Mrs. Glenn I. Stowell of Hoover street, a son, Edwin Graham, January 26.

Will Be Mustered Out.

Corporal Lewis Plaine of Company C, 45th United States guards, who has been stationed at Camp Dix, N. J., passed through Newark today en route to Camp Sherman where he will be mustered out of service. He expects to be home next week.

Conducts a Revival Service.

Rev. W. F. Harbert of the Tenth Street United Brethren church, will speak tonight on the subject: "Prepare to Meet Thy God." Special song service preceeds the sermon each night. A good crowd attended the meeting last night.

Injured in Runaway.

Mrs. Michael Franzzoe, living in Lovers' Lane, was taken to the Sanitarium in the Bradley ambulance for treatment yesterday. A few days ago Mrs. Franzzoe was thrown from a buggy when the horse became unmanageable and suffered a broken left arm, two ribs and sprained her right hand. Dr. Shirar is attending her.

WIRE BRIEFS

Archangel—The Bolsheviki reported on the offensive against the allies and Russian armies penetrating southward through the Archangel province.

Paris—Peace conference made distinct gain when 19 small powers gave full adhesion to the organization formulated by the five great powers.

Columbus — Representative Beetham, majority floor leader, introduced a resolution asking the state to spend $15,000,000 for five years on good roads in Ohio.

Camp Sherman, Chillicothe—The first increment of the 83rd division arrived at the cantonment.

Columbus—Governor Cox forwarded to the secretary of state at Washington a certified copy of the resolution adopted by the Ohio general assembly ratifying the federal prohibition amendment.

Barcelona—The situation is becoming more disquieting and street fights occur daily.

London—The British guard fleet is being dispersed, it has been announced by Admiral Sir David Beatty.

25 Years Ago

(From Daily Advocate, Jan. 28, 1894.)

The funeral of James Quinn took place yesterday from the St. Francis de Sales church.

Stenographer Cooper of the Common Pleas court, will return from Pittsburgh tomorrow noon.

Mrs. John Swisher and little son of North Fourth street have gone to Findlay to spend a few days.

Clyde Bartholomew of the O. S. U., is spending the day with his parents, Mr. and Mrs. L. D. Bartholomew.

FIFTEEN YEARS AGO TODAY.
(From Daily Advocate, Jan. 28, 1904.)

Rev. J. B. Rover returned last evening from Springfield where he was called on business.

Mr. and Mrs. David Bland have been visiting in Zanesville.

Mrs. H. Newton Miller will leave tomorrow for Huntington, W. Va., where she will visit for two weeks.

Miss Blanche Goodwin of Zanesville is visiting friends in Newark.

The only way to keep dry is on the water wagon.

TOO LATE TO CLASSIFY

FOR SALE.

Chatbamue incubator 428 eggs; also, five thoroughbred S. C. Rhode Island Red cockerels. A. M. Cleggett. Phone 96434. 1-28-3t

WANTED.

To rent private garage or barn. Address Box 6009, care Advocate. 1-28-3tx

TAXICABS
2054 PHONES 1853

The Service Line with Three new cars. **Day and Night Service.**

THEATRICAL MAN WELL KNOWN HERE DIES IN THE EAST

J. William Pickens, known familiarly to his friends all over the country as "Colonel Bill" Pickens died Sunday night at Albany, N. Y., after undergoing an operation for gall stones. The remains were brought to his home at Zanesville today. He leaves a widow and one son, Warner, residing in California.

Colonel Pickens for years has been the advance representative of the Al. G. Field minstrel and was almost as well known as the latter himself. He had many friends in this city and frequently came here to visit them. The funeral arrangements have not been announced, but it probably will be held tomorrow.

LICKING CO. WOMAN LEAVES 78 DECENDANTS

Mrs. Mary Ellen Walters, 78, wife of Jonah Walters, died Monday at her home near Jacksontown. She was born November 29, 1841, and was married to Mr. Walters on July 1, 1858. To this union were born nine daughters and four sons. Two children preceded her in death. The children surviving are: Frank, Elizabeth, Charlotte, Samantha, Lace, Emma, Samuel, Ida, John, Lulu and Bertha. There are 33 grandchildren and 34 great-grandchildren.

Funeral services will be held at the Jacksontown U. B. church, Wednesday afternoon at 2 o'clock (eastern time), Rev. E. M. Larason and Rev. Mr. Wright will officiate. Burial will be made in Hebron cemetery.

DR. JACKSON COPS PRIZES ON POULTRY

The chickens of Dr. W. L. Jackson of this city carried away a number of the awards at the Knox County Poultry show, held at Mt. Vernon this week

Among the other awards received by him was that for the best male bird in the show—a dark barred rock cockerel.

On light barried rocks, Dr. Jackson received first on cockerel, first, third and fourth on hens, and first on cockerel.

On dark barred rocks he received first on cockerel, first, second, third and fifth on hens, second on cockereis, second and fifth on pullets, and first and second awards on pens.

OFFERS HELP TO SOLDIERS AND SAILORS OF AMERICA

The home service section of the Red Cross is anxious to serve the soldiers and their families. The office is on the ninth floor of the Trust building and is open every afternoon, except Saturday, from 1 to 4 p. m. Information about allotments and allowances, about insurance and compensation are furnished to soldiers and families.

A booklet, "When You Get Home," has been prepared for free distribution among returning soldiers. The Red Cross went with the boys as they went overseas and the Red Cross welcomes them as they come home. It will be glad to serve men of the army and navy in any way it can.

2 CENTS FOR A FRESH-FRUIT DESSERT IN WINTER

Local grocers are now offering a new type of gelatine dainty. The name is Jiffy-Jell. Each package contains a bottle of highly-condensed fruit-juice essence. Add boiling water to the Jiffy-Jell, then this fruit-juice essence, and you have a real fruit dessert.

This fruit essence is made from the fresh, ripe fruit, and right where the best fruit grows. One little vial contains all the essence from half a ripe pineapple—just to flavor one dessert. Another little vial contains the condensed juice of 65 big Loganberries. So Jiffy-Jell desserts taste just like fruit-made dainties. Yet a package to serve six people or more costs only 12½ cents.

This low cost is due to the Jiffy-Jell method. They crush the fruit and condense it. Thus a little vial contains all the essence of considerable ripe fruit, saving transportation. You get the delights and the healthfulness of fruit, just as though you served fresh fruit. And it costs but a trifle—right in midwinter, when you need fruit most, and when fresh fruit is so high.

Jiffy-Jell itself is a high-grade gelatine powder, ready-sweetened, in proper color and acidulated. So you make the dessert in a jiffy by simply adding boiling water.

There are ten of these bottled flavors, and eight of them are fruits. One is mint flavor for making a mint jell. One is lime-fruit flavor for making tart, green salad jell. Grocers say that the favorite flavors for desserts are Logan berry and Pineapple.

It is said that Jiffy-Jell with these true-fruit flavors is one of greatest successes in the food line in some years. It has won millions of users already.

LEGAL NOTICE.

In pursuance of an order of the Probate Court of Licking county, O., to me directed, I will offer for sale at public auction, on

Saturday, February 15, 1919,

at 10:30 o'clock a. m., at the south door of the courthouse in the city of Newark, O., the following described real estate:

Situated in the county of Licking, state of Ohio, city of Newark, and bounded and described as follows:

Being inlot number twenty-five hundred and twenty (2520) as the same is designated and described on the plat of Sarah J. and Andrew J. Warrick's addition recorded in Volume 2 of Plats, recorder's office, said county, on page 396, and being the same real estate conveyed to Catherine Hudspeth, deceased, by her then name Catherine Hussion, by Edward Kibler, as administrator of the estate of William Husson, deceased, by deed dated February 27, 1897 and recorded in Volume 166 of Deeds same office, on page 2[illegible], reference to which and to the record of said plat is hereby made.

Said property is located at 420 Henderson avenue, formerly Baltimore street, in said city.

Appraised at $600.

Terms of Sale—One third of the purchase money, cash in hand on day of sale; one third payable in one year, and one third in two years from day of sale, deferred payments to be evidenced by promissory notes bearing interest from date due in one and two years from date of sale and secured by mortgage on the premises sold, all of said purchase money cash in hand at the option of the purchaser.

EDWARD KIBLER,
As Administrator of the Estate of Catherine Hurspeth, deceased
Kibler & Kibler, Attorneys 1-14 tues 4t

SHELF-EMPTYING SALE

WEDNESDAY Boston Store COUPON

CLIP THESE COUPONS AND SHOP WITH THEM HERE TOMORROW

Coupon — 25c Cakes CUTICURA SOAP 3 for 50c

Coupon — 25c Colgates' DENTAL CREAM Large size 16½c

Coupon — 25c Good Unbleached MUSLIN 16½c

Coupon — Infants' 35c RIBBED BANDS All sizes 19c

Coupon — 8 Rolls 5c TOILET PAPER for 25c

Coupon — 25c Bottle ENERGINE for CLEANING 16½c

Coupon — 5 Yards 17c Roller TOWELING 66c
* Enough to make two full-size roller towels—for .....

50c Men's Double-Grip Garters.....29c

Coupon — 59c Boys' School WAISTS 38c
* Includes Percales, Chambrays, etc., all sizes—tomorrow for .....

Up to 10c Embroidery Edgings.....3½c

Coupon — 38c Pretty Kimono FLANNEL 27c
* High colored flowered patterns—special for Wednesday, yard .....

4c Paper Dress-makers' Pins 2½c

Coupon — 23c Good Huck TOWELS 14½c
* Our reductions are genuine and save you real money .....

25c Strong Shopping Bags 19c

Coupon — Men's $2 Overalls and JACKETS 1.53
* Genuine Stiefel blue-striped and plain; all sizes—tomorrow only .....

WHY PAY MORE ELSEWHERE?

COUPON — LADIES' WINTER COATS UP TO $15 VALUES 7.33
* Just before stock-taking time, and in the heart of the winter season, we offer you the opportunity to buy your Winter Coat at the very lowest price ever quoted .....

$1.39 CHILDREN'S INDIAN and POLICEMAN PLAY SUITS.....75c

Coupon — LADIES' WAISTS & MIDDIES $1.66
Formerly Priced at $2.98 & $1.98
* Includes Voiles, Silks, Flannelettes and Smocked Middies; a bigger bargain you never bought....

69c LADIES' PINK BLOOMERS, lace bottoms 53c

Coupon — LADIES' PINK CORSETS $1.66
Formerly Sold at $2.23 .....
* Here's a stylish Corset in Brocaded Pink, medium bust; all sizes—pre-inventory price, tomorrow .....

59c LADIES' CASHMERETTE and GOLF GLOVES—pair.....31c

Coupon — Men's $4.50 Wool UNION SUITS $2.00
Tomorrow at .....
* The warm winter season coupled with our inventory time, brings these to you below wholesale price—tomorrow .....

$1.00 to $1.50 MEN'S WORK SHIRTS, Blues and Khakis.....89c

Boston Store
ON THE SQUARE
SOUTH PARK PLACE NEWARK, O.

Coupon — Our 29c Curtain SCRIMS 17½c
* Inventory time. We would rather count cash than merchandise ....

12½c Turkish Face Towels.....9½c

Coupon — $2.50 Silk PETTICOATS 1.87
* Includes all colors on sale on second floor — with coupon only .....

39c Men's Cashmerette Hose 17½c

Coupon — $5 Nashua Woolnap BLANKETS
* Plaid Woolnap Blankets; limit one pair to a customer—a pair.. $3.55

29c Ladies' Fleeced Hose 21c

Coupon — Boys' $8.50 Blue SERGE SUITS 5.00
* These goods were almost at prohibitive prices during the war — now

19c Child's Panty Waists 11c

Coupon — Our 35c Flowered CRETONNES 22c
* Pretty yard wide Cretonnes, below price, account inventory time ....

WHY PAY MORE ELSEWHERE?

LEGAL NOTICE.

In the Common Pleas Court of Licking County, Ohio.
The First Baptist Church of Granville, Ohio,
Ex Parte.

Notice is hereby given that on the 9th day of January, A. D. 1919, the First Baptist church of Granville, O., filed its petition in the Court of Common Pleas of Licking county, O., which case is now pending therein, praying for an order of said court authorizing and empowering said church to sell the following described property now belonging to said church, towit:

Situated in the county of Licking, in the state of Ohio, and in the township of Newark, and bounded and described as follows, towit:

Beginning at a point 20 feet south of the north line of a tract of eight acres of land conveyed by Wm. N. Fulton and wife to Maggie E. Cunningham, by deed dated February 8, 1892, and recorded in Volume 183, page 244, of the records of deeds of said county, 240 feet east of the northwest corner thereof, thence south along the east side of a proposed street 150 feet; thence east 50 feet; thence north 150 feet to a point 20 feet south of the north line of said tract; thence west 50 feet to the place of beginning, and for all such other and further orders as equity and the nature of the case may require.

THE FIRST BAPTIST CHURCH OF GRANVILLE, O.
By C. J. Wi[illegible] and Others, Its Trustees.
John M. Swartz Attorney.
January 9, 19[illegible] 1-11 Tues. 4t

NOTICE OF APPOINTMENT.

Estate of Mary M. Camp, deceased.

C. L. V. Holt[illegible] has been duly appointed and qualified as administrator of the estate of Mary M. Camp, late of Licking county, O.

Dated this [illegible] day of January, 1919.

HINS HUNTER
Probate Judge.

1-14 tue 4t

NOTICE OF APPOINTMENT.

Estate of [illegible]

[illegible] has been duly appointed and qualified as administrator of the estate of William E. W[illegible], late of Licking county, O.

Dated this [illegible] day of January, 1919.

HINS HUNTER
Probate Judge.

1-14 tues 4t

NOTICE!

[illegible] J. W. Hel[illegible] business under the name of J. W. [illegible] has appointed [illegible] O. [illegible] Licking, Ohio, [illegible] affairs of the [illegible] to deal in [illegible] sale and in the [illegible] taking prices [illegible]

[illegible] Grant O. [illegible] R. A. Hoffa, Att[illegible] 1-14 4t

[illegible] changes [illegible] is too much [illegible] ing short [illegible]

Is Your Blood Starving For Want of Iron?

Modern Methods of Cooking and Living Have Made An Alarming Increase in Iron Deficiency in Blood of American Men and Women

Why Nuxated Iron So Quickly Builds Up Weak, Nervous, Run-Down Folks—Over 3,000,000 People Annually Taking It In This Country Alone To Increase Their Strength, Power, Energy and Endurance.

"Is your blood starving for want of iron? If you were to go without eating until you became weak, thin and emaciated, you could not do a more serious harm to yourself than when you let your blood literally starve for want of iron—iron that gives it strength and power to change food into living tissue,' says Dr. James Francis Sullivan, formerly physician of Bellevue Hospital (Outdoor Dept.), New York, and the Westchester County Hospital.

"Modern methods of cooking and the rapid pace at which people of this country live has made such an alarming increase in iron deficiency in the blood of American men and women that I have often marveled at the large number of people who lack iron in the blood, and who never suspect the cause of their weak, nervous, run down state. Lack of iron in the blood not only makes a man a physical and mental weakling, nervous, irritable, easily fatigued, but it utterly robs him of that virile force, that stamina and strength of will which are so necessary to success and power in every walk of life. It may also transform a beautiful, sweet-tempered woman into one who is cross, nervous and irritable.

"I have strongly emphasized the great necessity of physicians making blood examinations of their weak, anemic, run-down patients. Thousands of persons go on year after year, suffering from physical weakness and a highly nervous condition due to lack of sufficent iron in their red blood corpuscles without even realizing the real and true cause of their trouble. Without iron in your blood your food merely passes through the body, something like corn through an old mill with rollers so wide apart that the mill can't grind.

"For want of iron you may be an old man at thirty, dull of intellect, poor in memory, nervous, irritable and all 'run-down,' while at 50 or 60 with plenty of iron in your blood you may still be young in feeling, full of life, your whole being humming over with vim and energy.

"As proof of this take the case of Former United States Senator and Vice-Presidential nominee Charles A. Towne, who at past 58 is still a veritable mountain of tireless energy. Senator Towne says: 'I have found Nuxated Iron of the greatest benefit as a tonic and regulator. Henceforth I shall not be silent at any opportunity to lift for the benefit of others to the remarkable and undeniable helpfulness of this preparation. I recommend Nuxated Iron to those who need a tonic, to those who are run down, who are nervous, and who lack the vitality of good health.'

"If you feel you are not as strong and well as you should, if you are not as active and full of energy as you used to be, if your blood is not as rich and strong as it should be, if you are nervous, irritable, easily upset, if you are not as successful in your work as you think you should be, if you are not as strong, healthy and vigorous as you think you should be, I advise you to take a dose of Nuxated Iron before each meal for two weeks and see how much better you will be in every way. I have prescribed Nuxated Iron for many months with the most surprising results, and I have indeed many times been astonished at the results from such simple prescriptions as I have given my patients, I believe Nuxated Iron is the most surprising strength and strength builder."

(Nuxated Iron appears on the package. If you have taken preparations such as Nux and Iron and other similar iron products and failed to get results, remember that such products are an entirely different thing from Nuxated Iron.

In commenting upon the value of Nuxated Iron as a means for creating red blood, strength and endurance, Dr. Pagliari, of Kings, New York Physicians and Medical [illegible] says: [illegible]

Which kind of man are you?

Which kind of woman are you?

Manufacturers' Note: Nuxated Iron [illegible] by Dr. Sullivan and others [illegible] such surprising results, and [illegible] and recommend it [illegible] it is not a secret remedy [illegible] well known to [illegible] I like the old-[illegible] as easy [illegible] pure the teeth, [illegible] the stomach [illegible] or they will [illegible] Mermin's Pharmacies and all other druggists.

The Last Week of January Finds Us Engaged in Our Cleaning Out Sale off all

LADIES' COATS
CHILDREN'S COATS
LADIES' SUITS
LADIES' SILK DRESSES
LADIES' WOOL DRESSES
FUR SETS
FUR SCARFS
FUR MUFFS

It's to your advantage to get these things in a sale of this kind. We have bought some new suits and coats for spring—The prices are not any lower and this makes any coat or suit that you buy in this sale a big bargain. Don't let somebody else beat you for whoever comes first gets the best selection.

The W. H. Mazey Company

YOUR FEBRUARY DESIGNER HAS ARRIVED

JANUARY CLEARANCE SALES

EACH DEPARTMENT STRIVING TO MAKE A COMPLETE CLEARANCE OF

ALL WINTER MERCHANDISE

IN this announcement you will notice that we have given you one or two, or in some instances, three Clearance Sale prices from several departments. As you note, the prices given are so low that you may think it impossible to sell good, seasonable winter merchandise at these prices. During Clearance time all small lots of merchandise must be disposed of. Help yourself to any of these Extra Clearance values. They will not last long.

WOMEN'S COATS $7.95

Women's and misses' fine quality of Zibiline Cloth Coats that sold up to $15.00. Choice shades, such as navy, black, green and burgundy; half lined; belt and button trimmed. Clearance saiep rice now only **$7.95**

WOMEN'S SUITS $8.50

Women's and misses' suits, this season's leading models, made from fine quality of navy and black serges. The same suits that a few months ago sold for $15.00. You can take your choice now for only **$8.50**

House Dresses at $1.47

Women's percale house dresses, mostly in light patterns, nicely made and they are regular $2.50 values today. Your choice now for Clearance at only $1.47

Curtain Scrims at 15c Yd

40-inch wide curtain scrims, all plain weaves—and a good heavy quality and perfect weaves—make just the kind of curtains you will want for kitchen, bedrooms, etc. Clearance price, yard, now 15c

Odd Curtains at ½ Price

To make complete Clearance of all curtains we have placed them on the bargain table. Take your choice of marquisettes, cable nets, madras and Swis odd curtains at ½ Price

Union Suits 98c

Women's soft fleece lined union suits, fine ribbed, winter weight, shell edge finished, and Clearance price less than you will buy them next year. Buy your union suits at Clearance price, at 98c

Silk Ribbons 19c Yd

Fancy hair bow ribbons in plain colors, stripes and beautiful plaids, different widths. Clearance sale price per yard now, only 19c

Wool Caps for 48c

Boys' and girls' wool knit hocky caps and also different style angora wool caps. Caps in this lot that sold up to 98c. To clear out at the low Clearance Sale, price of only 48c

Knit Skirts for 48c

Light, medium and gray colors, shell edge trimmed, draw string at top. Your choice while they last at clearance sale price, only 48c

Women's Waists $1.87

Women's and misses' beautiful lingerie waists in fine voiles and organdies, beautiful styles, some are slightly soiled, sold up to $2.95. Clearance price now only $1.87

Neckwear Only 29c

Big lot of neckwear, collar and cuff sets, vestees, many different styles and materials; pieces in the lot that sold up to $1.00. Choice now for Clearance only 29c

Women's Underwear 44c

Women's fleece lined vests and pants; vets are Dutch neck, elbow sleeves; come in bleached and unbleached. Odd lot for complete Clearance at, garment, only 44c

Laces 3c Yard

An odd lot of laces that are slightly soiled, in edges and insertions; values in the lot that sold up to 15c a yard. Clearance sale price, yard, now only 3c

Embroidery ½ Price

One lot of embroidery remnants in flouncings, allovers and bandings — all to go for clearance at . . . . ½ Price

Long Cloth $1.39 Bolt

Imperial chamois finish long cloth, come in sealed packages or bolts of 10 yards each, and the whole bolt goes for Clearance tomorrow at only $1.39

Huck Towels at 15c

Full bleached huck towels that are a good size; they measure 17 inches wide and are 34 inches long; all pure white. Clearance price now at each, only 15c

Wool Nap Blankets $2.95

Full double standard size Wool Nap bed blankets. They come in those beautiful plaids of many different colors and combinations of colors. Many people prefer them to all-wool balnkets. Clearance sale price —pair $2.95

Bed Spreads for $2.19

Standard size crocheted bed spreads in plain or scalloped edges; good heavy quality that is a rare bargain today at the Clearance Sale price of only $2.19

Wool Serges 85c Yard

One lot of 36-inch wide wool serges, nice, smooth, even weaves, a nice weight and finish for dresses and skirts, marked for clearance at yard now for only 85c

Silk Waistings 98c Yard

A very choice assortment of those 32-inch wide fancy stripe silk waistings and shirtings, white grounds with different colored stripes. Clearance price, yard 98c

Comfort Cottons at 69c

white quality of cotton, comes all in 2½-lb cotton comfort batts, nice one sheet, that measures 72 by 90 inches, the correct comfort size. Clearance sale price for 2½ lb cotton batt is now only 69c

Table Napkins $1.48 Doz

Large full dinner size hemmed mercerized and Indian head table napkins, all marked for quick Clearance now at dozen $1.48

EAST SIDE OF THE PUBLIC SQUARE

Meyer & Lindorf
NEWARK, OHIO.

THE STORE THAT SERVES YOU BEST

GRAND

TUESDAY—WEDNESDAY

Gladys Leslie

— IN —

THE MATING

GLADYS LESLIE

A BLUE RIBBON FEATURE BY MILLICENT EVISON

Miss Leslie proves her worth not only as an emotional actress but as a comedienne of exceptional talent.

Big V Comedy — Dances & Danger

Evenings . . . . . Violin Solo

GEM

— TONIGHT —

Gladys Brockwell

—IN—

The Scarlet Road

Also a Fox Comedy.

TOMORROW

Virginia Pearson

—IN—

QUEEN OF HEARTS

A Mysterious, Sensational Romance.

Much second Chap. of

"The Desperate Scoundrel"

Lyric Theatre

Second week by popular request Arthur O. Hoffer presents his

AMERICAN FOLLIES

in three new Bills—the first being a sparkling new comedy

Casey's Wedding

Great Laughs! Lots of Fun.

New Girls! New Gowns!

Wednesday night, August 27 "The Eating Club, Friday, 4 ater night".

LESTER N. BRADLEY
Successor to Bailey
FUNERAL DIRECTOR
27-29 NORTH FOURTH ST.
Auto Phone 1919. Bell Phone 159

AMUSEMENTS

ALHAMBRA.

"Nine-Tenths of the Law."

Good crowds saw Mitchell Lewis' sterling characterization of "The Trapper" in "Nine-Tenths of the Law" at the Alhambra theatre yesterday. Lewis and the child, Breezy Reeves, one of the cleverest child actresses, are the dominating features of a large cast. The story gives all players splendid opportunities and they all take advantage of the art of acting. The story presents an important and dramatic episode in the lives of Leneau, a French-Canadian trapper, and his wife, Jane. Grief for their baby boy, buried away a little way for their cottage, threatens the mental balance of the young wife. In the neighboring cabin lives "Red" Adair and Pepineu, lawless drunken prospectors. After a trip to Vancouver, Adair returns with a baby boy, whom he introduces as wealthy Judge La Mar's son. He plans to hold the child for ransom. This is part of the story and you must see the picture to see the rest, for really you will enjoy it.

Tomorrow at this house, the William Fox company presents Peggy Hyland, pretty and sweet, who is seen in a comedy drama "Caught in the Act." Besides the star in this clever photoplay are seen Leslie Austin, George Hunter, Carlotta Corr, Jack Raymond, Wally McKeown, Eller Cassidy, Henry Hallam and others. "Caught in the Act" is seen for two days.

Colin Tell, Metro star, comes to the Alhambra Friday and Saturday in "Sea Storms," a most thrilling photo-play. A strong cast of players are seen in his support.

AUDITORIUM.

Tarzan Tonight.

Four months were consumed by the National Film Corporation of America in filming "The Romance of Tarzan," depicting the concluding chapters of "Tarzan of the Apes" by Edgar Rice Burroughs. The film is now drawing crowds to the Auditorium. Expense and care was evidenced in staging the jungle atmosphere in the "Gold Coast," where occur the most thrilling incidents of the big story. Drama transfixes the audience at regulations prohibiting the use of ships for any purpose of war purposes, the National Film Corporation was compelled from transportation a party of actors and animals utilized in the production of Tarzan" to Brazil, where the scenes of the story are laid, and where the most thrilling incidents of the story are staged. The leads, Lydia and Marie were taken to Brazil, where they, with the exceptional artist for such well known artists as Rock & Fulton, Lulu Glaser, Marion Bent, Pat Rooney and many others. The entire work is original and far above the general run of musical comedies. Mr. Weslyn considers this his best work. The production was staged by Mr. Harvey D. Orr, who is well known to the theatre going public. He has given this attraction one of the most elaborate productions ever sent on tour. The costumes, stage settings and light effects are beautiful and enchanting.

Seats now selling.

"The Great Romance."

Many of the unusual and interesting scenes which will appear in "The Great Romance," the Lockwood-Metro picture to be shown at the Auditorium theatre on Friday and Saturday for a two-day engagement were taken at Fort Chuyler, on the shores of Long Island Sound.

The Lockwood company worked at the military post for an entire day, permission for this was kindly given by Major John J. Cowiry, Coast Artillery, U. S. A., who knew and admired the young actor. That this was an unusual favor will readily be seen when it is stated that no civilians are allowed the full freedom of the Fort.

Flame Becomes the Moth.

Gaby Deslys, the fascinating French dancer, once the star of the Broadway success, "Stop, Look! Listen" returns to America in a wonderful cinematic presentation of Marcel L'Herbier's "Infatuation," it is the story, not of a woman of the fashionable world, but of a humble flower worker, who rose from poverty and temptation to be the adored dancer of the gay French capital. And—an unusual twist—the woman who was the flame, becomes herself the fluttering, helpless moth.

"Infatuation" is a six-reel Pathe Special Feature and will be shown at the Auditorium theatre on Sunday. In it Gaby has a strong emotional role, which she interprets with surprising strength and power.

GEM.

At the Gem theatre today Gladys Brockwell will be seen in a new William Fox play called "The Scarlet Road." This new drama gives the star an unusual opportunity and will show her in a rather different light than she has ever appeared in before. Here she is a strong, attractive woman who is capable of withstanding the strongest temptations to stray, as a woman may be expected, when her affections are deeply involved, and where apparently she must choose between principle and happiness.

LYRIC.

The "American Follies."

The "American Follies" are presenting three new acts at the Lyric theatre this week, "Casey's Wedding," "By the Sad Sea Waves" and "Farewell New York." There is a noteworthy aggregation of artists which includes the talented dancer, Jimmie Kelly, Margaret Dooley, Bessie Palmer, Thomas Brooks in "Lucille," and 10 beautiful chorus girls. The opening night was played to a packed house and was a hearty success. The lucky number contest prize was won by Mr. James Brownlee of this city. Visitors will find "Garter Night" and Friday, "Amateur Night."

GRAND.

Gladys Leslie in "Biography Sunshine" is the attraction at the sparkling Grand theatre for all the week, shortly after she signed a contract with Columbia Pictures Corporation she came to Vitagraph where she advanced quickly to the front. She is an actress of many emotions and won highest praise for her recent portrayals of the Irish lassie in "His Own People" and "The Little Runaway."

Miss Leslie has an effective role in "The Mating," the Vitagraph Blue Ribbon Feature, which will be seen in the Grand theatre on Tuesday and Wednesday. She plays the part of the young girl who cares for her motherless sisters and brothers.

GLADYS LESLIE

AUDITORIUM ORCHESTRA.

The Auditorium has some orchestra,
For speed it can't be beat,
And when it comes to jazzing it,
With the world they can compete.

Prof. Schmidt is the director,
He keeps them to the tune,
And his way is very simple,
By the wave of his baton.

"Brat" is the fiddler,
He makes an awful face,
For when they start to jazz,
He cannot keep the pace.

"Oxhart" plays the cornet,
He's neither fat nor tall,
And when he opens up that horn,
He makes the rest feel small.

"Hawkeye" plays the saxophone,
He cuts his notes quite clean,
He surely makes that old horn moan
But it takes a lot of steam.

"Cohen" plays the traps and drums,
He wields the sticks with grace,
But when he reads the music,
He cannot find the place.

"Newsman" plays the flute,
He plays without a book,
And the only time he doesn't play,
Is when the others look.

"Al. G." plays the slide trombone,
He slides from place to place,
He moves very gracefully,
But often loses the place.

And now I think I'd better close,
Before I lose the rhyme,
But hope the boys will "jazz"
"In the good old summer time."

—W. E. Schimpf.

Your Eyes

Granulated Eyelids, Eyes inflamed by exposure to **Sun, Dust and Wind** quickly relieved by **Murine Eye Remedy.** No Smarting, just Eye Comfort. At Your Druggists or by mail 60c per Bottle. For **Book of the Eye** free write **Murine Eye Remedy Co., Chicago.**

American Follies Girls

Arthur Burgess, leading comedian in the musical comedy, "Million Dollar Doll" at the Auditorium theatre, Thursday.

W. D. COEN

Expert FORD Repairing

North Fourth 3628

Corner First & Church

NEWARK'S TWO LEADING THEATRES NOW UNDER ONE MANAGEMENT

AUDITORIUM

Crowds wended their way into this playhouse and al voiced the same opinion—"GREAT."

The Romance of Tarzan

The concluding chapters of **"TARZAN OF THE APES," from the Book by Edward Rice Burroughs.**

MIGHTY IN ITS DRAMATIC SWEEP!

Nearly 350 scenes of startling magnificence, picturing the adventures that befell **TARZAN,** White King of the African Jungles, when he treads the unaccustomed paths of civilization in pursuit of his heart's desire.

YOU MUST SEE IT!

Tonight at 7 and 9 P. M. Tomorrow Afternoon at 1:30.

17c-22c PRICES 22c-28c

ALHAMBRA

LAST TIMES TODAY

Mitchel Lewis

—IN—

Nine-tenths of the Law

Do Not Miss Seeing Baby Breezy Reeves

TOMORROW & THURSDAY

PEGGY HYLAND

—IN—

"Caught In the Act"

A real, natural, spontaneous American girl's old fashioned love romance.

AUDITORIUM

THURSDAY, JAN. 30, MATINEE AND NIGHT

HARVEY D. ORR'S BIG MUSICAL COMEDY SURPRISE

—THE—

Million Dollar Doll

A Musical Bubble With a Swarm of Fun and Music Dispensers.

22-Tuneful Tunes-22 40-People-40 3-Big Acts-3

A Show of Youth and Beauty!

The Biggest Novelty and Dance Show of the Season

EXTRA! THE BIG WINTER GARDEN NOVELTY! OVER THE HEADS OF THE AUDIENCE

THE ILLUMINATED RUNWAY

Carload of Special Scenery! Captivating Chorus! Most Beautiful and Expensive Costumes Ever Carried With a Road Production! The Biggest Success in Years! Haunting Tunes! Pretty Girls!

The Biggest Show Ever Offered at These Prices

NO SEATS RESERVED MATINEE—PRICES, 25c AND 50c

NIGHT—25c, 50c, 75c AND $1.00

Seats Now Selling

NewspaperARCHIVE.com